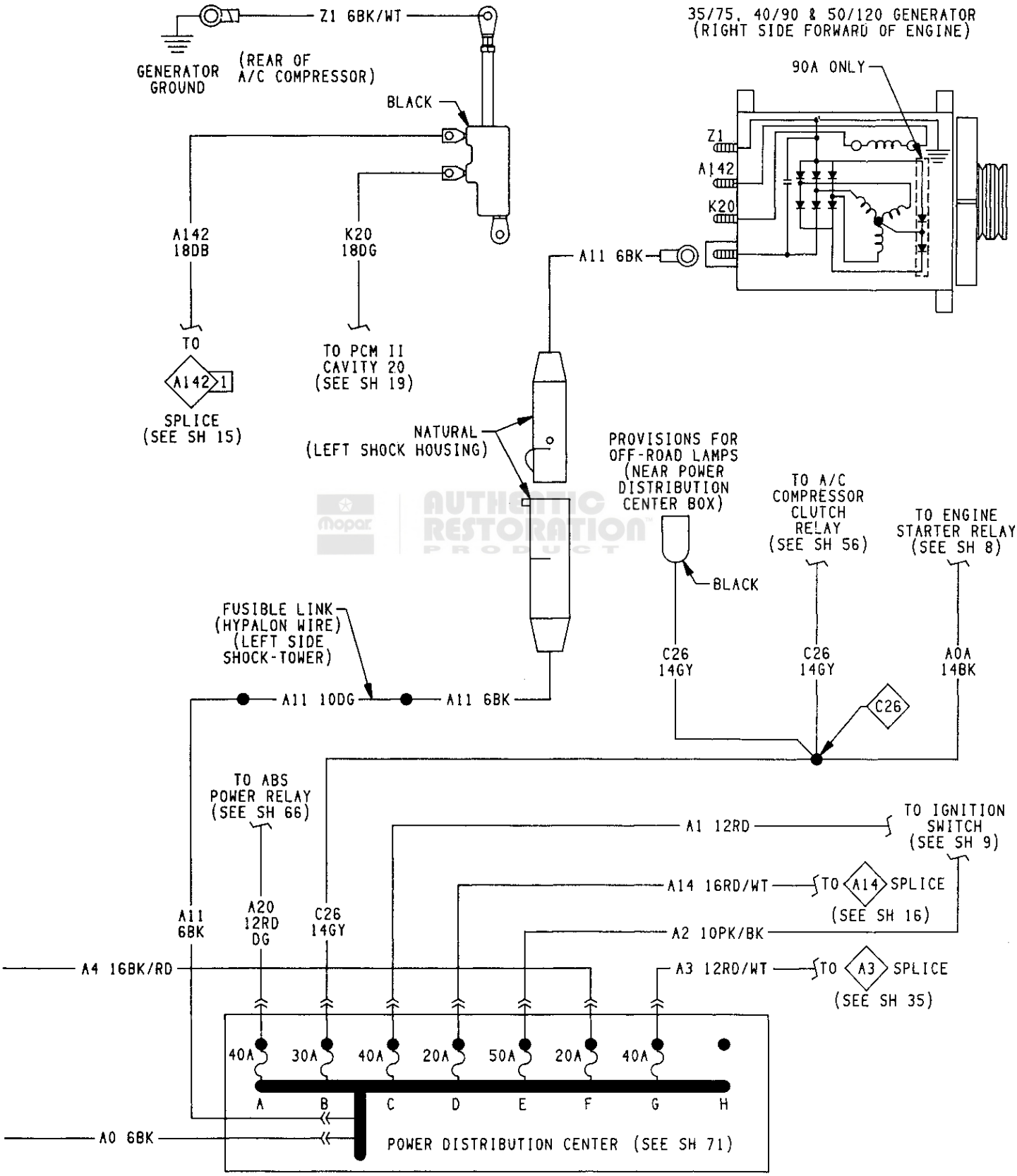

J938W-7 CHARGING SYSTEM 3.9L & 5.2L ENGINE AN 6