

EMISSION CONTROL SYSTEMS

TABLE OF CONTENTS

	page	page
ON-BOARD DIAGNOSTICS	1	EVAPORATIVE EMISSION CONTROLS 24

ON-BOARD DIAGNOSTICS

TABLE OF CONTENTS

	page	page	
DESCRIPTION AND OPERATION		TASK MANAGER—GASOLINE POWERED	
EMISSION SYSTEM.....	1	ENGINES ONLY	16
MALFUNCTION INDICATOR LAMP (MIL)	2	MONITORED SYSTEMS.....	19
STATE DISPLAY TEST MODE	2	TRIP DEFINITION	21
CIRCUIT ACTUATION TEST MODE	2	COMPONENT MONITORS.....	22
DIAGNOSTIC TROUBLE CODES.....	2	NON-MONITORED CIRCUITS	22
DIAGNOSTIC TROUBLE CODE		HIGH AND LOW LIMITS.....	23
DESCRIPTIONS	3	LOAD VALUE.....	23

DESCRIPTION AND OPERATION

EMISSION SYSTEM

OPERATION

The Powertrain Control Module (PCM) monitors many different circuits in the fuel injection, ignition, emission and engine systems. If the PCM senses a problem with a monitored circuit often enough to indicate an actual problem, it stores a Diagnostic

Trouble Code (DTC) in the PCM's memory. If the code applies to a non-emissions related component or system, and the problem is repaired or ceases to exist, the PCM cancels the code after 40 warm-up cycles. Diagnostic trouble codes that affect vehicle emissions illuminate the Malfunction Indicator (check engine) Lamp. Refer to Malfunction Indicator Lamp in this section.

Certain criteria must be met before the PCM stores a DTC in memory. The criteria may be a specific range of engine RPM, engine temperature, and/or input voltage to the PCM.

The PCM might not store a DTC for a monitored circuit even though a malfunction has occurred. This may happen because one of the DTC criteria for the circuit has not been met. **For example**, assume the diagnostic trouble code criteria requires the PCM to monitor the circuit only when the engine operates between 750 and 2000 RPM. Suppose the sensor's output circuit shorts to ground when engine operates above 2400 RPM (resulting in 0 volt input to the PCM). Because the condition happens at an engine speed above the maximum threshold (2000 rpm), the PCM will not store a DTC.

There are several operating conditions for which the PCM monitors and sets DTC's. Refer to Monitored Systems, Components, and Non-Monitored Circuits in this section.

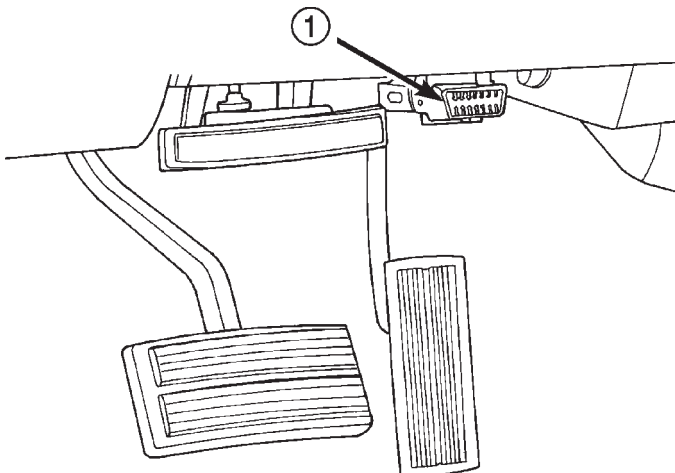

8069cb11

Fig. 1 Data Link (Diagnostic) Connector Location

1 - 16-WAY DATA LINK CONNECTOR



DESCRIPTION AND OPERATION (Continued)

Technicians must retrieve stored DTC's by connecting the DRB scan tool (or an equivalent scan tool) to the 16-way data link connector (Fig. 1).

NOTE: Various diagnostic procedures may actually cause a diagnostic monitor to set a DTC. For instance, pulling a spark plug wire to perform a spark test may set the misfire code. When a repair is completed and verified, connect the DRB scan tool to the 16-way data link connector to erase all DTC's and extinguish the MIL (check engine lamp).

MALFUNCTION INDICATOR LAMP (MIL)

DESCRIPTION

The Malfunction Indicator Lamp (MIL) is located on the instrument panel. It is displayed as an engine icon (graphic).

OPERATION

As a functional test, the MIL illuminates at key-on before engine cranking. Whenever the Powertrain Control Module (PCM) sets a Diagnostic Trouble Code (DTC) that affects vehicle emissions, it illuminates the MIL. If a problem is detected, the PCM sends a message to the instrument cluster to illuminate the lamp. The PCM illuminates the MIL only for DTC's that affect vehicle emissions. There are some monitors that may take two consecutive trips, with a detected fault, before the MIL is illuminated. The MIL stays on continuously when the PCM has entered a Limp-In mode or identified a failed emission component. Refer to the Diagnostic Trouble Code charts in this group for emission related codes.

Also, the MIL either flashes or illuminates continuously when the PCM detects active engine misfire. Refer to Misfire Monitoring in this section.

Additionally, the PCM may reset (turn off) the MIL when one of the following occur:

- PCM does not detect the malfunction for 3 consecutive trips (except misfire and Fuel system Monitors).
- PCM does not detect a malfunction while performing three successive engine misfire or fuel system tests. The PCM performs these tests while the engine is operating within ± 375 RPM of and within 10 % of the load of the operating condition at which the malfunction was first detected.

STATE DISPLAY TEST MODE

OPERATION

The switch inputs to the Powertrain Control Module (PCM) have two recognized states; HIGH and LOW. For this reason, the PCM cannot recognize the difference between a selected switch position versus

an open circuit, a short circuit, or a defective switch. If the State Display screen shows the change from HIGH to LOW or LOW to HIGH, assume the entire switch circuit to the PCM functions properly. Connect the DRB scan tool to the data link connector and access the state display screen. Then access either State Display Inputs and Outputs or State Display Sensors.

CIRCUIT ACTUATION TEST MODE

OPERATION

The Circuit Actuation Test Mode checks for proper operation of output circuits or devices the Powertrain Control Module (PCM) may not internally recognize. The PCM attempts to activate these outputs and allow an observer to verify proper operation. Most of the tests provide an audible or visual indication of device operation (click of relay contacts, fuel spray, etc.). Except for intermittent conditions, if a device functions properly during testing, assume the device, its associated wiring, and driver circuit work correctly. Connect the DRB scan tool to the data link connector and access the Actuators screen.

DIAGNOSTIC TROUBLE CODES

OPERATION

A Diagnostic Trouble Code (DTC) indicates that the Powertrain Control Module (PCM) has recognized an abnormal condition in the system.

DTC's are the results of a system or circuit failure, but do not directly identify the failed component or components.

Technicians must retrieve stored DTC's by connecting the DRB III scan tool (or an equivalent scan tool) to the 16-way data link connector. This connector is located on the lower edge of the instrument panel near the steering column.

OBTAINING DTC's

WARNING: APPLY PARKING BRAKE AND/OR BLOCK WHEELS BEFORE PERFORMING ANY TEST ON AN OPERATING ENGINE.

- (1) Connect the DRB scan tool to data link (diagnostic) connector.
- (2) Turn the ignition switch on, access Read Fault Screen. Record all the DTC's shown on the DRB scan tool.
- (3) To erase DTC's, use the Erase Trouble Code data screen on the DRB scan tool.

NOTE: For a list of DTC's, refer to the following charts.

DESCRIPTION AND OPERATION (Continued)

DIAGNOSTIC TROUBLE CODE DESCRIPTIONS

(M) Malfunction Indicator Lamp (MIL) illuminated during engine operation if this DTC was recorded (depending if required by CARB and/or EPA). MIL is displayed as an engine icon on instrument panel.		
(G) Generator lamp illuminated		
Generic Scan Tool P-Code	DRB Scan Tool Display	Brief Description of DTC
P0030 (M)	1/1 O2 Sensor Heater Relay Circuit	Problem detected in oxygen sensor heater relay circuit.
P0036 (M)	1/2 O2 Sensor Heater Relay Circuit	Problem detected in oxygen sensor heater relay circuit.
P0106	Barometric Pressure Out of Range	MAP sensor input voltage out of an acceptable range detected during reading of barometric pressure at key-on.
P0107 (M)	Map Sensor Voltage Too Low	MAP sensor input below minimum acceptable voltage.
P0108 (M)	Map Sensor Voltage Too High	MAP sensor input above maximum acceptable voltage.
P0112 (M)	Intake Air Temp Sensor Voltage Low	Intake air (charge) temperature sensor input below the minimum acceptable voltage.
P0113 (M)	Intake Air Temp Sensor Voltage High	Intake air (charge) temperature sensor input above the maximum acceptable voltage.
P0116		A rationatilty error has been detected in the coolant temp sensor.
P0117 (M)	ECT Sensor Voltage Too Low	Engine coolant temperature sensor input below the minimum acceptable voltage.
P0118 (M)	ECT Sensor Voltage Too High	Engine coolant temperature sensor input above the maximum acceptable voltage.
P0121 (M)	TPS Voltage Does Not Agree With MAP	TPS signal does not correlate to MAP sensor signal.
P0121 (M)	Accelerator Position Sensor (APPS) Signal Voltage Too Low	APPS voltage input below the minimum acceptable voltage.
P0122 (M)	Throttle Position Sensor Voltage Low	Throttle position sensor input below the acceptable voltage range.
P0122 (M)	Accelerator Position Sensor (APPS) Signal Voltage Too Low	APPS voltage input below the minimum acceptable voltage.
P0123 (M)	Throttle Position Sensor Voltage High	Throttle position sensor input above the maximum acceptable voltage.
P0123 (M)	Accelerator Position Sensor (APPS) Signal Voltage Too High	APPS voltage input above the maximum acceptable voltage.
P0125 (M)	Closed Loop Temp Not Reached	Time to enter Closed Loop Operation (Fuel Control) is excessive.
P0125 (M)	Engine is Cold Too Long	Engine does not reach operating temperature.
P0130 (M)	1/1 O2 Sensor Heater Circuit Malfunction	Oxygen sensor heater element malfunction.
P0131 (M)	1/1 O2 Sensor Shorted To Ground	Oxygen sensor input voltage maintained below normal operating range.
P0132 (M)	1/1 O2 Sensor Shorted To Voltage	Oxygen sensor input voltage maintained above normal operating range.
P0133 (M)	1/1 O2 Sensor Slow Response	Oxygen sensor response slower than minimum required switching frequency.

DESCRIPTION AND OPERATION (Continued)

(M) Malfunction Indicator Lamp (MIL) illuminated during engine operation if this DTC was recorded (depending if required by CARB and/or EPA). MIL is displayed as an engine icon on instrument panel.		
(G) Generator lamp illuminated		
P0134 (M)	1/1 O2 Sensor Stays at Center	Neither rich or lean condition is detected from the oxygen sensor input.
P0135 (M)	1/1 O2 Sensor Heater Failure	Oxygen sensor heater element malfunction.
P0136 (M)	1/2 O2 Sensor Heater Circuit Malfunction	Oxygen sensor heater element malfunction.
P0137 (M)	1/2 O2 Sensor Shorted To Ground	Oxygen sensor input voltage maintained below normal operating range.
P0138 (M)	1/2 O2 Sensor Shorted To Voltage	Oxygen sensor input voltage maintained above normal operating range.
P0139 (M)	1/2 O2 Sensor Slow Response	Oxygen sensor response not as expected.
P0140 (M)	1/2 O2 Sensor Stays at Center	Neither rich or lean condition is detected from the oxygen sensor.
P0141 (M)	1/2 O2 Sensor Heater Failure	Oxygen sensor heater element malfunction.
P0143 (M)	1/3 O2 Sensor Shorted To Ground	Oxygen sensor input voltage maintained below normal operating range.
P0144 (M)	1/3 O2 Sensor Shorted To Voltage	Oxygen sensor input voltage maintained above normal operating range.
P0145 (M)	1/3 O2 Sensor Slow Response	Oxygen sensor response slower than minimum required switching frequency.
P0146 (M)	1/3 O2 Sensor Stays at Center	Neither rich or lean condition is detected from the oxygen sensor.
P0147 (M)	1/3 O2 Sensor Heater Failure	Oxygen sensor heater element malfunction.
P0151 (M)	2/1 O2 Sensor Shorted To Ground	Oxygen sensor input voltage maintained below normal operating range.
P0152 (M)	2/1 O2 Sensor Shorted To Voltage	Oxygen sensor input voltage sustained above normal operating range.
P0153 (M)	2/1 O2 Sensor Slow Response	Oxygen sensor response slower than minimum required switching frequency.
P0154 (M)	2/1 O2 Sensor Stays at Center	Neither rich or lean condition is detected from the oxygen sensor.
P0155 (M)	2/1 O2 Sensor Heater Failure	Oxygen sensor heater element malfunction.
P0157 (M)	2/2 O2 Sensor Shorted To Ground	Oxygen sensor input voltage maintained below normal operating range.
P0158 (M)	2/2 O2 Sensor Shorted To Voltage	Oxygen sensor input voltage maintained above normal operating range.
P0159	2/2 O2 Sensor Slow Response	Oxygen sensor response slower than minimum required switching frequency.
P0160 (M)	2/2 O2 Sensor Stays at Center	Neither rich or lean condition is detected from the oxygen sensor.
P0161 (M)	2/2 O2 Sensor Heater Failure	Oxygen sensor heater element malfunction.
P0168 (M)	Decreased Engine Performance Due To High Injection Pump Fuel Temp	Fuel temperature is above the engine protection limit. Engine power will be derated.

DESCRIPTION AND OPERATION (Continued)

(M) Malfunction Indicator Lamp (MIL) illuminated during engine operation if this DTC was recorded (depending if required by CARB and/or EPA). MIL is displayed as an engine icon on instrument panel.		
(G) Generator lamp illuminated		
P0171 (M)	1/1 Fuel System Lean	A lean air/fuel mixture has been indicated by an abnormally rich correction factor.
P0172 (M)	1/1 Fuel System Rich	A rich air/fuel mixture has been indicated by an abnormally lean correction factor.
P0174 (M)	2/1 Fuel System Lean	A lean air/fuel mixture has been indicated by an abnormally rich correction factor.
P0175 (M)	2/1 Fuel System Rich	A rich air/fuel mixture has been indicated by an abnormally lean correction factor.
P0176	Loss of Flex Fuel Calibration Signal	No calibration voltage present from flex fuel sensor.
P0177	Water In Fuel Light	Excess water found in fuel by water-in-fuel sensor.
P0178	Flex Fuel Sensor Volts Too Low	Flex fuel sensor input below minimum acceptable voltage.
P0178	Water in Fuel Light—Water In Fuel Sensor Voltage Too Low	Loss of water-in-fuel circuit or sensor.
P0179	Flex Fuel Sensor Volts Too High	Flex fuel sensor input above maximum acceptable voltage.
P0180	Fuel Temperature in range error	ECM detects problem with fuel temperature circuits/sensor
P0181	Fuel Temperature in range error	ECM detects high fuel temperature with low engine coolant temperature.
P0182 (M)	CNG Temp Sensor Voltage Too Low	Compressed natural gas temperature sensor voltage below acceptable voltage.
P0183 (M)	CNG Temp Sensor Voltage Too High	Compressed natural gas temperature sensor voltage above acceptable voltage.
P0201 (M)	Injector #1 Control Circuit	An open or shorted condition detected in control circuit for injector #1 or the INJ 1 injector bank.
P0202 (M)	Injector #2 Control Circuit	An open or shorted condition detected in control circuit for injector #2 or the INJ 2 injector bank.
P0203 (M)	Injector #3 Control Circuit	An open or shorted condition detected in control circuit for injector #3 or the INJ 3 injector bank.
P0204 (M)	Injector #4 Control Circuit	Injector #4 or INJ 4 injector bank output driver stage does not respond properly to the control signal.
P0205 (M)	Injector #5 Control Circuit	Injector #5 output driver stage does not respond properly to the control signal.
P0206 (M)	Injector #6 Control Circuit	Injector #6 output driver stage does not respond properly to the control signal.
P0207 (M)	Injector #7 Control Circuit	Injector #7 output driver stage does not respond properly to the control signal.
P0208 (M)	Injector #8 Control Circuit	Injector #8 output driver stage does not respond properly to the control signal.
P0209 (M)	Injector #9 Control Circuit	Injector #9 output driver stage does not respond properly to the control signal.
P0210 (M)	Injector #10 Control Circuit	Injector #10 output driver stage does not respond properly to the control signal.

DESCRIPTION AND OPERATION (Continued)

(M) Malfunction Indicator Lamp (MIL) illuminated during engine operation if this DTC was recorded (depending if required by CARB and/or EPA). MIL is displayed as an engine icon on instrument panel.		
(G) Generator lamp illuminated		
P0215	Fuel Injection Pump Control Circuit	Failure in fuel pump relay control circuit.
P0216 (M)	Fuel Injection Pump Timing Failure	High fuel supply restriction, low fuel pressure or possible wrong or incorrectly installed pump keyway.
P0217 Check Gauges Lamp	Decreased Engine Performance Due To Engine Overheat Condition	Engine overheating. ECM will derate engine performance.
P0219	Crankshaft Position Sensor Overspeed Signal	Engine has exceeded rpm limits.
P0222 (M)	Idle Validation Signals Both Low	Problem detected with idle validation circuits within APPS.
P0223 (M)	Idle Validation Signals Both High (Above 5 Volts)	Problem detected with idle validation circuits within APPS.
P0230	Transfer Pump (Lift Pump) Circuit Out of Range	Problem detected in fuel transfer pump circuits.
P0232	Fuel Shutoff Signal Voltage Too High	Fuel shut-off signal voltage too high from ECM to fuel injection pump.
P0234 (M)	Turbo Boost Limit Exceeded	Problem detected in turbocharger wastegate.
P0236 (M)	Map Sensor Too High Too Long	Problem detected in turbocharger wastegate.
P0237 (M)	Map Sensor Voltage Too Low	MAP sensor voltage input below the minimum acceptable voltage.
P0238 (M)	Map Sensor Voltage Too High	MAP sensor voltage input above the maximum acceptable voltage.
P0251 (M)	Fuel Inj. Pump Mech. Failure Fuel Valve Feedback Circuit	Problem sensed with fuel circuit internal to fuel injection pump.
P0252 (M)	VP44 stuck fuel valve error	Fuel solenoid circuit not detecting solenoid valve movement
P0253 (M)	Fuel Injection Pump Fuel Valve Open Circuit	Problem sensed with fuel circuit internal to fuel injection pump.
P0254	Fuel Injection Pump Fuel Valve Current Too High	Problem caused by internal fuel injection pump failure.
P0300 (M)	Multiple Cylinder Mis-fire	Misfire detected in multiple cylinders.
P0301 (M)	CYLINDER #1 MISFIRE	Misfire detected in cylinder #1.
P0302 (M)	CYLINDER #2 MISFIRE	Misfire detected in cylinder #2.
P0303 (M)	CYLINDER #3 MISFIRE	Misfire detected in cylinder #3.
P0304 (M)	CYLINDER #4 MISFIRE	Misfire detected in cylinder #4.
P0305 (M)	CYLINDER #5 MISFIRE	Misfire detected in cylinder #5.
P0306 (M)	CYLINDER #6 MISFIRE	Misfire detected in cylinder #6.
P0307 (M)	CYLINDER #7 MISFIRE	Misfire detected in cylinder #7
P0308 (M)	CYLINDER #8 MISFIRE	Misfire detected in cylinder #8.
P0309 (M)	CYLINDER #9 MISFIRE	Misfire detected in cylinder #9.
P0310 (M)	CYLINDER #10 MISFIRE	Misfire detected in cylinder #10.
P0320 (M)	No Crank Reference Signal at PCM	No reference signal (crankshaft position sensor) detected during engine cranking.

DESCRIPTION AND OPERATION (Continued)

(M) Malfunction Indicator Lamp (MIL) illuminated during engine operation if this DTC was recorded (depending if required by CARB and/or EPA). MIL is displayed as an engine icon on instrument panel.		
(G) Generator lamp illuminated		
P0320 (M)	No RPM Signal to PCM (Crankshaft Position Sensor Signal to JTEC)	A CKP signal has not been detected at the PCM.
P0325	Knock Sensor #1 Circuit	Knock sensor (#1) signal above or below minimum acceptable threshold voltage at particular engine speeds.
P0330	Knock Sensor #2 Circuit	Knock sensor (#2) signal above or below minimum acceptable threshold voltage at particular engine speeds.
P0336 (M)	Crankshaft Position (CKP) Sensor Signal	Problem with voltage signal from CKP.
P0340 (M)	No Cam Signal At PCM	No fuel sync
P0341 (M)	Camshaft Position (CMP) Sensor Signal	Problem with voltage signal from CMP.
P0350	Ignition Coil Draws Too Much Current	A coil (1-5) is drawing too much current.
P0351 (M)	Ignition Coil # 1 Primary Circuit	Peak primary circuit current not achieved with maximum dwell time.
P0352 (M)	Ignition Coil # 2 Primary Circuit	Peak primary circuit current not achieved with maximum dwell time.
P0353 (M)	Ignition Coil # 3 Primary Circuit	Peak primary circuit current not achieved with maximum dwell time.
P0354 (M)	Ignition Coil # 4 Primary Circuit	Peak primary circuit current not achieved with maximum dwell time (High Impedance).
P0355 (M)	Ignition Coil # 5 Primary Circuit	Peak primary circuit current not achieved with maximum dwell time (High Impedance).
P0356 (M)	Ignition Coil # 6 Primary Circuit	Peak primary circuit current not achieved with maximum dwell time (high impedance).
P0357 (M)	Ignition Coil # 7 Primary Circuit	Peak primary circuit current not achieved with maximum dwell time (high impedance).
P0358 (M)	Ignition Coil # 8 Primary Circuit	Peak primary circuit current not achieved with maximum dwell time (high impedance).
P0370	Fuel Injection Pump Speed/Position Sensor Sig Lost	Problem caused by internal fuel injection pump failure.
P0380 (M)	Intake Air Heater Relay #1 Control Circuit	Problem detected in #1 air heater solenoid/relay circuit (not heater element)
P0381 (M)	Wait To Start Lamp Inoperative	Problem detected in wait-to-start bulb circuit.
P0382 (M)	Intake Air Heater Relay #2 Control Circuit	Problem detected in #2 air heater solenoid/relay circuit (not heater element)
P0387	Crankshaft Position Sensor Supply Voltage Too Low	CKP sensor voltage input below the minimum acceptable voltage.
P0388	Crankshaft Position Sensor Supply Voltage Too High	CKP sensor voltage input above the maximum acceptable voltage.
P0401	EGR System Failure	Required change in air/fuel ration not detected during diagnostic test.
P0403	EGR Solenoid Circuit	An open or shorted condition detected in the EGR solenoid control circuit.

DESCRIPTION AND OPERATION (Continued)

(M) Malfunction Indicator Lamp (MIL) illuminated during engine operation if this DTC was recorded (depending if required by CARB and/or EPA). MIL is displayed as an engine icon on instrument panel.		
(G) Generator lamp illuminated		
P0404	EGR Position Sensor Rationality	EGR position sensor signal does not correlate to EGR duty cycle.
P0405	EGR Position Sensor Volts Too Low	EGR position sensor input below the acceptable voltage range.
P0406	EGR Position Sensor Volts Too High	EGR position sensor input above the acceptable voltage range.
P0412	Secondary Air Solenoid Circuit	An open or shorted condition detected in the secondary air (air switching/aspirator) solenoid control circuit.
P0420 (M)	1/1 Catalytic Converter Efficiency	Catalyst 1/1 efficiency below required level.
P0432 (M)	1/2 Catalytic Converter Efficiency	Catalyst 2/1 efficiency below required level.
P0441 (M)	Evap Purge Flow Monitor	Insufficient or excessive vapor flow detected during evaporative emission system operation.
P0442 (M)	Evap Leak Monitor Medium Leak Detected	A small leak has been detected in the evaporative system.
P0443 (M)	Evap Purge Solenoid Circuit	An open or shorted condition detected in the EVAP purge solenoid control circuit.
P0455 (M)	Evap Leak Monitor Large Leak Detected	A large leak has been detected in the evaporative system.
P0456 (M)	Evap Leak Monitor Small Leak Detected	Leak has been detected in the evaporative system.
P0460	Fuel Level Unit No Change Over Miles	During low fuel
P0460	Fuel Level Unit No Change Over Miles	Fuel level sending unit voltage does not change for more than 40 miles.
P0462	Fuel Level Sending Unit Volts Too Low	Fuel level sensor input below acceptable voltage.
P0462 (M)	Fuel Level Sending Unit Volts Too Low	Open circuit between PCM and fuel gauge sending unit.
P0463	Fuel Level Sending Unit Volts Too High	Fuel level sensor input above acceptable voltage.
P0463 (M)	Fuel Level Sending Unit Volts Too High	Circuit shorted to voltage between PCM and fuel gauge sending unit.
P0500 (M)	No Vehicle Speed Sensor Signal	No vehicle speed sensor signal detected during road load conditions.
P0500 (M)	No Vehicle Speed Sensor Signal	A vehicle speed signal was not detected.
P0505 (M)	Idle Air Control Motor Circuits	SBEC II
P0522 Check Gauges Light	Oil Pressure Voltage Too Low	Oil pressure sending unit (sensor) voltage input below the minimum acceptable voltage.
P0523 Check Gauges Light	Oil Pressure Voltage Too High	Oil pressure sending unit (sensor) voltage input above the maximum acceptable voltage.
P0524 Check Gauges Light	Oil Pressure Too Low	Engine oil pressure is low. Engine power derated.

DESCRIPTION AND OPERATION (Continued)

(M) Malfunction Indicator Lamp (MIL) illuminated during engine operation if this DTC was recorded (depending if required by CARB and/or EPA). MIL is displayed as an engine icon on instrument panel.		
(G) Generator lamp illuminated		
P0545	A/C Clutch Relay Circuit	Problem detected in air conditioning clutch relay control circuit.
P0551	Power Steering Switch Failure	Incorrect input state detected for the power steering switch circuit. PL: High pressure seen at high speed.
P0562 Check Gauges Light	Charging System Voltage Too Low	Supply voltage sensed at ECM too low.
P0563 Check Gauges Light	Charging System Voltage Too High	Supply voltage sensed at ECM too high.
P0600	PCM Failure SPI Communications	No communication detected between co-processors in the control module.
P0601 (M)	Internal Controller Failure	Internal control module fault condition (check sum) detected.
P0602 (M)	ECM Fueling Calibration Error	ECM Internal fault condition detected.
P0604	RAM Check Failure	Transmission control module RAM self test fault detected. -Aisin transmission
P0605	ROM Check Failure	Transmission control module ROM self test fault detected -Aisin transmission
P0606 (M)	ECM Failure	ECM Internal fault condition detected.
P0615	Starter Relay Control Circuit	An open or shorted condition detected in the starter relay control circuit.
P0622 (G)	Generator Field Not Switching Properly	An open or shorted condition detected in the generator field control circuit.
P0645	A/C Clutch Relay Circuit	An open or shorted condition detected in the A/C clutch relay control circuit.
P0700	EATX Controller DTC Present	This SBEC III or JTEC DTC indicates that the EATX or Aisin controller has an active fault and has illuminated the MIL via a CCD (EATX) or SCI (Aisin) message. The specific fault must be acquired from the EATX via CCD or from the Aisin via ISO-9141.
P0703	Brake Switch Stuck Pressed or Released	Incorrect input state detected in the brake switch circuit. (Changed from P1595)
P0711 (M)	Trans Temp Sensor, No Temp Rise After Start	Relationship between the transmission temperature and overdrive operation and/or TCC operation indicates a failure of the Transmission Temperature Sensor. OBD II Rationality. Was MIL code 37.
P0712	Trans Temp Sensor Voltage Too Low	Transmission fluid temperature sensor input below acceptable voltage. Was MIL code 37.
P0712 (M)	Trans Temp Sensor Voltage Too Low	Voltage less than 1.55 volts (4-speed auto. trans. only).
P0713	Trans Temp Sensor Voltage Too High	Transmission fluid temperature sensor input above acceptable voltage. Was MIL code 37.
P0713 (M)	Trans Temp Sensor Voltage Too High	Voltage greater than 3.76 volts (4-speed auto. trans. only).
P0720 (M)	Low Output SPD Sensor RPM, Above 15 MPH	The relationship between the Output Shaft Speed Sensor and vehicle speed is not within acceptable limits.

DESCRIPTION AND OPERATION (Continued)

(M) Malfunction Indicator Lamp (MIL) illuminated during engine operation if this DTC was recorded (depending if required by CARB and/or EPA). MIL is displayed as an engine icon on instrument panel.		
(G) Generator lamp illuminated		
P0720 (M)	Low Output Spd Sensor RPM Above 15 mph	Output shaft speed is less than 60 rpm with vehicle speed above 15 mph (4-speed auto. trans. only).
P0740 (M)	Torq Con Clu, No RPM Drop at Lockup	Relationship between engine and vehicle speeds indicated failure of torque converter clutch lock-up system (TCC/PTU solenoid)
P0743 (M)	Torque Converter Clutch Solenoid/ Trans Relay Circuits	An open or shorted condition detected in the torque converter clutch (part throttle unlock) solenoid control circuit. Shift solenoid C electrical fault - Aisin transmission
P0743 (M)	Torque Converter Clutch Solenoid/ Trans Relay Circuits	An open or shorted condition detected in the torque converter part throttle unlock solenoid control circuit (3 or 4-speed auto. trans. only).
P0748 (M)	Governor Pressur Sol Control/Trans Relay Circuits	An open or shorted condition detected in the Governor Pressure Solenoid circuit or Trans Relay Circuit in JTEC RE transmissions.
P0748 (M)	Governor Pressure Sol Control/Trans Relay Circuits	An open or shorted condition detected in the governor pressure solenoid or relay circuits (4-speed auto. trans. only).
P0751 (M)	O/D Switch Pressed (Lo) More Than 5 Minutes	Overdrive override switch input is in a prolonged depressed state.
P0751 (M)	O/D Switch Pressed (LO) More Than 5 Min	Overdrive Off switch input too low for more than 5 minutes (4-speed auto. trans. only).
P0753 (M)	Trans 3-4 Shift Sol/Trans Relay Circuits	An open or shorted condition detected in the overdrive solenoid control circuit or Trans Relay Circuit in JTEC RE transmissions. Was MIL code 45.
P0753 (M)	Trans 3-4 Shift Sol/Trans Relay Circuits	An open or shorted condition detected in the transmission 2-4 shift solenoid circuit (4-speed auto. trans. only).
P0756	AW4 Shift Sol B (2-3) Functional Failure	Shift solenoid B (2-3) functional fault - Aisin transmission
P0783 (M)	3-4 Shift Sol, No RPM Drop at Lockup	The overdrive solenoid is unable to engage the gear change from 3rd gear to the overdrive gear.
P0801	Reverse Gear Lockout Circuit Open or Short	An open or shorted condition detected in the transmission reverse gear lock-out solenoid control circuit.
P0830	Clutch Depressed Switch Circuit	Problem detected in clutch switch circuit.
P0833	Clutch Released Switch Circuit	Problem detected in clutch switch circuit.
P1110	Decrease Engine Performance Due To High Intake Air Temperature	Intake manifold air temperature is above the engine protection limit. Engine power will be derated.
P1180	Decreased Engine Performance Due To High Injection Pump Fuel Temp	Fuel temperature is above the engine protection limit. Engine power will be derated.
P1195 (M)	1/1 O2 Sensor Slow During Catalyst Monitor	A slow switching oxygen sensor has been detected in bank 1/1 during catalyst monitor test. (Also see SCI DTC \$66) (was P0133)
P1196 (M)	2/1 O2 Sensor Slow During Catalyst Monitor	A slow switching oxygen sensor has been detected in bank 2/1 during catalyst monitor test. (Also see SCI DTC \$7A) (was P0153)

DESCRIPTION AND OPERATION (Continued)

(M) Malfunction Indicator Lamp (MIL) illuminated during engine operation if this DTC was recorded (depending if required by CARB and/or EPA). MIL is displayed as an engine icon on instrument panel.		
(G) Generator lamp illuminated		
P1197	1/2 O2 Sensor Slow During Catalyst Monitor	A slow switching oxygen sensor has been detected in bank 1/2 during catalyst monitor test. (Also see SCI DTC \$68) (was P0139)
P1198	Radiator Temperature Sensor Volts Too High	Radiator coolant temperature sensor input above the maximum acceptable voltage.
P1199	Radiator Temperature Sensor Volts Too Low	Radiator coolant temperature sensor input below the minimum acceptable voltage.
P1281	Engine is Cold Too Long	Engine coolant temperature remains below normal operating temperatures during vehicle travel (Thermostat).
P1282	Fuel Pump Relay Control Circuit	An open or shorted condition detected in the fuel pump relay control circuit.
P1283	Idle Select Signal Invalid	ECM or fuel injection pump module internal fault condition detected.
P1284 (M)	Fuel Injection Pump Battery Voltage Out-Of-Range	Fuel injection pump module internal fault condition detected. Engine power will be derated.
P1285 (M)	Fuel Injection Pump Controller Always On	Fuel injection pump module relay circuit failure detected. Engine power will be derated.
P1286	Accelerator Position Sensor (APPS) Supply Voltage Too High	High voltage detected at APPS.
P1287 (M)	Fuel Injection Pump Controller Supply Voltage Low	ECM or fuel injection pump module internal fault condition detected. Engine power will be derated.
P1288	Intake Manifold Short Runner Solenoid Circuit	An open or shorted condition detected in the short runner tuning valve circuit.
P1289	Manifold Tune Valve Solenoid Circuit	An open or shorted condition detected in the manifold tuning valve solenoid control circuit.
P1290	CNG Fuel System Pressure Too High	Compressed natural gas system pressure above normal operating range.
P1291 (M)	No Temp Rise Seen From Intake Heaters	Energizing Heated Air Intake does not change intake air temperature sensor an acceptable amount.
P1291 (M)	No Temperature Rise Seen From Intake Air Heaters	Problem detected in intake manifold air heating system.
P1292	CNG Pressure Sensor Voltage Too High	Compressed natural gas pressure sensor reading above acceptable voltage.
P1293	CNG Pressure Sensor Voltage Too Low	Compressed natural gas pressure sensor reading below acceptable voltage.
P1294 (M)	Target Idle Not Reached	Target RPM not achieved during drive idle condition. Possible vacuum leak or IAC (AIS) lost steps.
P1295 (M)	No 5 Volts to TP Sensor	Loss of a 5 volt feed to the Throttle Position Sensor has been detected.
P1295 (M)	Accelerator Position Sensor (APPS) Supply Voltage Too Low	APPS supply voltage input below the minimum acceptable voltage.
P1296	No 5 Volts to MAP Sensor	Loss of a 5 volt feed to the MAP Sensor has been detected.

DESCRIPTION AND OPERATION (Continued)

(M) Malfunction Indicator Lamp (MIL) illuminated during engine operation if this DTC was recorded (depending if required by CARB and/or EPA). MIL is displayed as an engine icon on instrument panel.		
(G) Generator lamp illuminated		
P1297 (M)	No Change in MAP From Start To Run	No difference is recognized between the MAP reading at engine idle and the stored barometric pressure reading.
P1298	Lean Operation at Wide Open Throttle	A prolonged lean condition is detected during Wide Open Throttle
P1299	Vacuum Leak Found (IAC Fully Seated)	MAP Sensor signal does not correlate to Throttle Position Sensor signal. Possible vacuum leak.
P1388	Auto Shutdown Relay Control Circuit	An open or shorted condition detected in the ASD or CNG shutoff relay control ckt.
P1388	Auto Shutdown Relay Control Circuit	An open or shorted condition detected in the auto shutdown relay circuit.
P1389	No ASD Relay Output Voltage At PCM	No Z1 or Z2 voltage sensed when the auto shutdown relay is energized.
P1389 (M)	No ASD Relay Output Voltage at PCM	An open condition detected in the ASD relay output circuit.
P1390	Timing Belt Skipped 1 Tooth or More	Relationship between Cam and Crank signals not correct
P1391 (M)	Intermittent Loss of CMP or CKP	Loss of the Cam Position Sensor or Crank Position sensor has occurred. For PL 2.0L
P1398 (M)	Mis-Fire Adaptive Numerator at Limit	PCM is unable to learn the Crank Sensor's signal in preparation for Misfire Diagnostics. Probable defective Crank Sensor
P1399	Wait To Start Lamp Circuit	An open or shorted condition detected in the Wait to Start Lamp circuit.
P1403	No 5V to EGR Sens	Loss of 5v feed to the EGR position sensor.
P01475	Aux 5 Volt Supply Voltage High	Sensor supply voltage for ECM sensors is too high.
P1476	Too Little Secondary Air	Insufficient flow of secondary air injection detected during aspirator test (was P0411)
P1477	Too Much Secondary Air	Excessive flow of secondary air injection detected during aspirator test (was P0411).
P1478	Battery Temp Sensor Volts Out of Limit	Internal temperature sensor input voltage out of an acceptable range.
P1479	Transmission Fan Relay Circuit	An open or shorted condition detected in the transmission fan relay circuit.
P1480	PCV Solenoid Circuit	An open or shorted condition detected in the PCV solenoid circuit.
P1481	EATX RPM Pulse Perf	EATX RPM pulse generator signal for misfire detection does not correlate with expected value.
P1482	Catalyst Temperature Sensor Circuit Shorted Low	Catalyst temperature sensor circuit shorted low.
P1483	Catalyst Temperature Sensor Circuit Shorted High.	Catalyst temperature sensor circuit shorted high.
P1484	Catalytic Converter Overheat Detected	A catalyst overheat condition has been detected by the catalyst temperature sensor.
P1485	Air Injection Solenoid Circuit	An open or shorted condition detected in the air assist solenoid circuit.

DESCRIPTION AND OPERATION (Continued)

(M) Malfunction Indicator Lamp (MIL) illuminated during engine operation if this DTC was recorded (depending if required by CARB and/or EPA). MIL is displayed as an engine icon on instrument panel.		
(G) Generator lamp illuminated		
P1486	Evap Leak Monitor Pinched Hose Found	LDP has detected a pinched hose in the evaporative hose system.
P1487	Hi Speed Rad Fan CTRL Relay Circuit	An open or shorted condition detected in the control circuit of the #2 high speed radiator fan control relay.
P1488	Auxiliary 5 Volt Supply Output Too Low	Auxiliary 5 volt sensor feed is sensed to be below an acceptable limit.
P1488	5 Volt Supply Voltage Low	Sensor supply voltage for ECM sensors is too low.
P1489	High Speed Fan CTRL Relay Circuit	An open or shorted condition detected in the control circuit of the high speed radiator fan control relay.
P1490	Low Speed Fan CTRL Relay Circuit	An open or shorted condition detected in control circuit of the low speed radiator fan control relay.
P1491	Rad Fan Control Relay Circuit	An open or shorted condition detected in the radiator fan control relay control circuit. This includes PWM solid state relays.
P1492	Ambient/Batt Temp Sen Volts Too High	External temperature sensor input above acceptable voltage.
P1492 (M)	Ambient/Batt Temp Sensor Volts Too High	Battery temperature sensor input voltage above an acceptable range.
P1493 (M)	Ambient/Batt Temp Sen Volts Too Low	External temperature sensor input below acceptable voltage.
P1493 (M)	Ambient/Batt Temp Sen Volts Too Low	Battery temperature sensor input voltage below an acceptable range.
P1494 (M)	Leak Detection Pump Sw or Mechanical Fault	Incorrect input state detected for the Leak Detection Pump (LDP) pressure switch.
P1495	Leak Detection Pump Solenoid Circuit	An open or shorted condition detected in the Leak Detection Pump (LDP) solenoid circuit.
P1496	5 Volt Supply, Output Too Low	5 volt sensor feed is sensed to be below an acceptable limit. (less than 4v for 4 sec)
P1498	High Speed Rad Fan Ground CTRL Rly Circuit	An open or shorted condition detected in the control circuit of the #3 high speed radiator fan control relay.
P1594 (G)	Charging System Voltage Too High	Battery voltage sense input above target charging voltage during engine operation.
P1594 (G)	Charging System Voltage Too High	Battery voltage sense input above target charging voltage during engine operation.
P1595	Speed Control Solenoid Circuits	An open or shorted condition detected in either of the speed control vacuum or vent solenoid control circuits.
P1595	Speed Control Solenoid Circuits	An open or shorted condition detected in the speed control vacuum or vent solenoid circuits.
P1596	Speed Control Switch Always High	Speed control switch input above maximum acceptable voltage.
P1597	Speed Control Switch Always Low	Speed control switch input below minimum acceptable voltage.
P1597	Speed Control Switch Always Low	Speed control switch input below the minimum acceptable voltage.

DESCRIPTION AND OPERATION (Continued)

(M) Malfunction Indicator Lamp (MIL) illuminated during engine operation if this DTC was recorded (depending if required by CARB and/or EPA). MIL is displayed as an engine icon on instrument panel.		
(G) Generator lamp illuminated		
P1598	A/C Pressure Sensor Volts Too High	A/C pressure sensor input above maximum acceptable voltage.
P1598	A/C Sensor Input Hi	Problem detected in air conditioning electrical circuit.
P1599	A/C Pressure Sensor Volts Too Low	A/C pressure sensor input below minimum acceptable voltage.
P1599	A/C Sensor Input Lo	Problem detected in air conditioning electrical circuit.
P1680	Clutch Released Switch Circuit	Problem detected in clutch switch electrical circuit.
P1681	No I/P Cluster CCD/J1850 Messages Received	No CCD/J1850 messages received from the cluster control module.
P1682 (G)	Charging System Voltage Too Low	Battery voltage sense input below target charging voltage during engine operation and no significant change in voltage detected during active test of generator output circuit.
P1682	Charging System Voltage Too Low	Charging system output voltage low.
P1683	SPD CTRL PWR Relay; or S/C 12v Driver CKT	An open or shorted condition detected in the speed control servo power control circuit.
P1683	Spd ctrl pwr rly, or s/c 12v driver circuit	An open or shorted condition detected in the speed control servo power control circuit.
P1684	Batt Loss in 50 Star	The battery has been disconnected within the last 50 starts
P1685	SKIM Invalid Key	The engine controller has received an invalid key from the SKIM.
P1686	No SKIM BUS Messages Received	No CCD/J1850 messages received from the Smart Key Immobilizer Module (SKIM).
P1687	No MIC BUS Message	No CCD/J1850 messages received from the Mechanical Instrument Cluster (MIC) module.
P1688 (M)	Internal Fuel Injection Pump Controller Failure	Internal problem within the fuel injection pump. Low power, engine derated, or engine stops.
P1689 (M)	No Communication Between ECM and Injection Pump Module	Data link circuit failure between ECM and fuel injection pump. Low power, engine derated, or engine stops.
P1690 (M)	Fuel Injection Pump CKP Sensor Does Not Agree With ECM CKP Sensor	Problem in fuel sync signal. Possible injection pump timing problem. Low power, engine derated, or engine stops.
P1691	Fuel Injection Pump Controller Calibration Error	Internal fuel injection pump failure. Low power, engine derated, or engine stops.
P1692	DTC Set In ECM	A "Companion DTC" was set in both the ECM and PCM.
P1693 (M)	DTC Detected in Companion Module	A fault has been generated in the companion engine control module.
P1693 (M)	DTC Detected in PCM/ECM or DTC Detected in ECM	A "Companion DTC" was set in both the ECM and PCM.
P1694	Fault In Companion Module	No CCD/J1850 messages received from the powertrain control module-Aisin transmission
P1694 (M)	No CCD Messages received from ECM	Bus communication failure to PCM.

DESCRIPTION AND OPERATION (Continued)

(M) Malfunction Indicator Lamp (MIL) illuminated during engine operation if this DTC was recorded (depending if required by CARB and/or EPA). MIL is displayed as an engine icon on instrument panel.		
(G) Generator lamp illuminated		
P1695	No CCD/J1850 Message From Body Control Module	No CCD/J1850 messages received from the body control module.
P1696	PCM Failure EEPROM Write Denied	Unsuccessful attempt to write to an EEPROM location by the control module.
P1697	PCM Failure SRI Mile Not Stored	Unsuccessful attempt to update Service Reminder Indicator (SRI or EMR) mileage in the control module EEPROM.
P1698	No CCD/J1850 Message From TCM	No CCD/J1850 messages received from the electronic transmission control module (EATX) or the Aisin transmission controller.
P1698	No CCD Messages received from PCM	Bus communication failure to PCM. A "Companion DTC" was set in both the ECM and PCM.
P1719	Skip Shift Solenoid Circuit	An open or shorted condition detected in the transmission 2-3 gear lock-out solenoid control circuit.
P1740	TCC or OD Sol Perf	A rationality error has been detected in either the TCC solenoid or overdrive solenoid systems.
P1740 (M)	TCC OR O/D Solenoid Performance	Problem detected in transmission convertor clutch and/or overdrive circuits (diesel engine with 4-speed auto. trans. only).
P1756 (M)	GOV Press Not Equal to Target @ 15-20 PSI	The requested pressure and the actual pressure are not within a tolerance band for the Governor Control System which is used to regulate governor pressure to control shifts for 1st, 2nd, and 3rd gear. (Mid Pressure Malfunction)
P1756 (M)	Governor Pressure Not Equal to Target @ 15-20 PSI	Governor sensor input not between 10 and 25 psi when requested (4-speed auto. trans. only).
P1757	GOV Press Not Equal to Target @ 15-20 PSI	The requested pressure and the actual pressure are not within a tolerance band for the Governor Control System which is used to regulate governor pressure to control shifts for 1st, 2nd, and 3rd gear (Zero Pressure Malfunction)
P1757 (M)	Governor Pressure Above 3 PSI In Gear With 0 MPH	Governor pressure greater than 3 psi when requested to be 0 psi (4-speed auto. trans. only).
P1762 (M)	Gov Press Sen Offset Volts Too Lo or High	The Governor Pressure Sensor input is greater than a calibration limit or is less than a calibration limit for 3 consecutive park/neutral calibrations.
P1762 (M)	Governor Press Sen Offset Volts Too Low or High	Sensor input greater or less than calibration for 3 consecutive Neutral/Park occurrences (4-speed auto. trans. only).
P1763	Governor Pressure Sensor Volts Too Hi	The Governor Pressure Sensor input is above an acceptable voltage level.
P1763 (M)	Governor Pressure Sensor Volts Too HI	Voltage greater than 4.89 volts (4-speed auto. trans. only).
P1764 (M)	Governor Pressure Sensor Volts Too Low	The Governor Pressure Sensor input is below an acceptable voltage level.

DESCRIPTION AND OPERATION (Continued)

(M) Malfunction Indicator Lamp (MIL) illuminated during engine operation if this DTC was recorded (depending if required by CARB and/or EPA). MIL is displayed as an engine icon on instrument panel.		
(G) Generator lamp illuminated		
P1764 (M)	Governor Pressure Sensor Volts Too Low	Voltage less than .10 volts (4-speed auto. trans. only).
P1765 (M)	Trans 12 Volt Supply Relay CTRL Circuit	An open or shorted condition is detected in the Transmission Relay control circuit. This relay supplies power to the TCC
P1765 (M)	Trans 12 Volt Supply Relay Ctrl Circuit	Current state of solenoid output port is different than expected (4-speed auto. trans. only).
P1899 (M)	P/N Switch Stuck in Park or in Gear	Incorrect input state detected for the Park/Neutral switch.
P1899 (M)	P/N Switch Stuck in Park or in Gear	Incorrect input state detected for the Park/Neutral switch (3 or 4-speed auto. trans. only).

TASK MANAGER—GASOLINE POWERED ENGINES ONLY

DESCRIPTION

The PCM is responsible for efficiently coordinating the operation of all the emissions-related components. The PCM is also responsible for determining if the diagnostic systems are operating properly. The software designed to carry out these responsibilities is called the 'Task Manager'.

OPERATION

The Task Manager determines which tests happen when and which functions occur when. Many of the diagnostic steps required by OBD II must be performed under specific operating conditions. The Task Manager software organizes and prioritizes the diagnostic procedures. The job of the Task Manager is to determine if conditions are appropriate for tests to be run, monitor the parameters for a trip for each test, and record the results of the test. Following are the responsibilities of the Task Manager software:

- Test Sequence
- MIL Illumination
- Diagnostic Trouble Codes (DTCs)
- Trip Indicator
- Freeze Frame Data Storage
- Similar Conditions Window

Test Sequence

In many instances, emissions systems must fail diagnostic tests more than once before the PCM illuminates the MIL. These tests are known as 'two trip monitors.' Other tests that turn the MIL lamp on after a single failure are known as 'one trip monitors.' A trip is defined as 'start the vehicle and oper-

ate it to meet the criteria necessary to run the given monitor.'

Many of the diagnostic tests must be performed under certain operating conditions. However, there are times when tests cannot be run because another test is in progress (conflict), another test has failed (pending) or the Task Manager has set a fault that may cause a failure of the test (suspend).

- Pending

Under some situations the Task Manager will not run a monitor if the MIL is illuminated and a fault is stored from another monitor. In these situations, the Task Manager postpones monitors **pending** resolution of the original fault. The Task Manager does not run the test until the problem is remedied.

For example, when the MIL is illuminated for an Oxygen Sensor fault, the Task Manager does not run the Catalyst Monitor until the Oxygen Sensor fault is remedied. Since the Catalyst Monitor is based on signals from the Oxygen Sensor, running the test would produce inaccurate results.

- Conflict

There are situations when the Task Manager does not run a test if another monitor is in progress. In these situations, the effects of another monitor running could result in an erroneous failure. If this **conflict** is present, the monitor is not run until the conflicting condition passes. Most likely the monitor will run later after the conflicting monitor has passed.

For example, if the Fuel System Monitor is in progress, the Task Manager does not run the EGR Monitor. Since both tests monitor changes in air/fuel ratio and adaptive fuel compensation, the monitors will conflict with each other.

- Suspend

Occasionally the Task Manager may not allow a two trip fault to mature. The Task Manager will **sus-**

DESCRIPTION AND OPERATION (Continued)

pend the maturing of a fault if a condition exists that may induce an erroneous failure. This prevents illuminating the MIL for the wrong fault and allows more precise diagnosis.

For example, if the PCM is storing a one trip fault for the Oxygen Sensor and the EGR monitor, the Task Manager may still run the EGR Monitor but will suspend the results until the Oxygen Sensor Monitor either passes or fails. At that point the Task Manager can determine if the EGR system is actually failing or if an Oxygen Sensor is failing.

MIL Illumination

The PCM Task Manager carries out the illumination of the MIL. The Task Manager triggers MIL illumination upon test failure, depending on monitor failure criteria.

The Task Manager Screen shows both a Requested MIL state and an Actual MIL state. When the MIL is illuminated upon completion of a test for a third trip, the Requested MIL state changes to OFF. However, the MIL remains illuminated until the next key cycle. (On some vehicles, the MIL will actually turn OFF during the third key cycle) During the key cycle for the third good trip, the Requested MIL state is OFF, while the Actual MIL state is ON. After the next key cycle, the MIL is not illuminated and both MIL states read OFF.

Diagnostic Trouble Codes (DTCs)

With OBD II, different DTC faults have different priorities according to regulations. As a result, the priorities determine MIL illumination and DTC erasure. DTCs are entered according to individual priority. DTCs with a higher priority overwrite lower priority DTCs.

Priorities

- Priority 0 — Non-emissions related trouble codes
- Priority 1 — One trip failure of a two trip fault for non-fuel system and non-misfire.
- Priority 2 — One trip failure of a two trip fault for fuel system (rich/lean) or misfire.
- Priority 3 — Two trip failure for a non-fuel system and non-misfire or matured one trip comprehensive component fault.
- Priority 4 — Two trip failure or matured fault for fuel system (rich/lean) and misfire or one trip catalyst damaging misfire.

Non-emissions related failures have no priority. One trip failures of two trip faults have low priority. Two trip failures or matured faults have higher priority. One and two trip failures of fuel system and misfire monitor take precedence over non-fuel system and non-misfire failures.

DTC Self Erasure

With one trip components or systems, the MIL is illuminated upon test failure and DTCs are stored.

Two trip monitors are components requiring failure in two consecutive trips for MIL illumination. Upon failure of the first test, the Task Manager enters a maturing code. If the component fails the test for a second time the code matures and a DTC is set.

After three good trips the MIL is extinguished and the Task Manager automatically switches the trip counter to a warm-up cycle counter. DTCs are automatically erased following 40 warm-up cycles if the component does not fail again.

For misfire and fuel system monitors, the component must pass the test under a Similar Conditions Window in order to record a good trip. A Similar Conditions Window is when engine RPM is within ± 375 RPM and load is within $\pm 10\%$ of when the fault occurred.

NOTE: It is important to understand that a component does not have to fail under a similar window of operation to mature. It must pass the test under a Similar Conditions Window when it failed to record a Good Trip for DTC erasure for misfire and fuel system monitors.

DTCs can be erased anytime with a DRB III. Erasing the DTC with the DRB III erases all OBD II information. The DRB III automatically displays a warning that erasing the DTC will also erase all OBD II monitor data. This includes all counter information for warm-up cycles, trips and Freeze Frame.

Trip Indicator

The **Trip** is essential for running monitors and extinguishing the MIL. In OBD II terms, a trip is a set of vehicle operating conditions that must be met for a specific monitor to run. All trips begin with a key cycle.

Good Trip

The Good Trip counters are as follows:

- Specific Good Trip
- Fuel System Good Trip
- Misfire Good Trip
- Alternate Good Trip (appears as a Global Good Trip on DRB III)
- Comprehensive Components
- Major Monitor
- Warm-Up Cycles

Specific Good Trip

The term Good Trip has different meanings depending on the circumstances:

- If the MIL is OFF, a trip is defined as when the Oxygen Sensor Monitor and the Catalyst Monitor have been completed in the same drive cycle.

DESCRIPTION AND OPERATION (Continued)

- If the MIL is ON and a DTC was set by the Fuel Monitor or Misfire Monitor (both continuous monitors), the vehicle must be operated in the Similar Condition Window for a specified amount of time.

- If the MIL is ON and a DTC was set by a Task Manager commanded once-per-trip monitor (such as the Oxygen Sensor Monitor, Catalyst Monitor, Purge Flow Monitor, Leak Detection Pump Monitor, EGR Monitor or Oxygen Sensor Heater Monitor), a good trip is when the monitor is passed on the next start-up.

- If the MIL is ON and any other emissions DTC was set (not an OBD II monitor), a good trip occurs when the Oxygen Sensor Monitor and Catalyst Monitor have been completed, or two minutes of engine run time if the Oxygen Sensor Monitor and Catalyst Monitor have been stopped from running.

Fuel System Good Trip

To count a good trip (three required) and turn off the MIL, the following conditions must occur:

- Engine in closed loop
- Operating in Similar Conditions Window
- Short Term multiplied by Long Term less than threshold
- Less than threshold for a predetermined time

If all of the previous criteria are met, the PCM will count a good trip (three required) and turn off the MIL.

Misfire Good Trip

If the following conditions are met the PCM will count one good trip (three required) in order to turn off the MIL:

- Operating in Similar Condition Window
- 1000 engine revolutions with no misfire

Warm-Up Cycles

Once the MIL has been extinguished by the Good Trip Counter, the PCM automatically switches to a Warm-Up Cycle Counter that can be viewed on the DRB III. Warm-Up Cycles are used to erase DTCs and Freeze Frames. Forty Warm-Up cycles must occur in order for the PCM to self-erase a DTC and Freeze Frame. A Warm-Up Cycle is defined as follows:

- Engine coolant temperature must start below and rise above 160° F
- Engine coolant temperature must rise by 40° F
- No further faults occur

Freeze Frame Data Storage

Once a failure occurs, the Task Manager records several engine operating conditions and stores it in a Freeze Frame. The Freeze Frame is considered one frame of information taken by an on-board data recorder. When a fault occurs, the PCM stores the input data from various sensors so that technicians

can determine under what vehicle operating conditions the failure occurred.

The data stored in Freeze Frame is usually recorded when a system fails the first time for two trip faults. Freeze Frame data will only be overwritten by a different fault with a higher priority.

CAUTION: Erasing DTCs, either with the DRB III or by disconnecting the battery, also clears all Freeze Frame data.

Similar Conditions Window

The Similar Conditions Window displays information about engine operation during a monitor. Absolute MAP (engine load) and Engine RPM are stored in this window when a failure occurs. There are two different Similar conditions Windows: Fuel System and Misfire.

FUEL SYSTEM

- **Fuel System Similar Conditions Window** — An indicator that 'Absolute MAP When Fuel Sys Fail' and 'RPM When Fuel Sys Failed' are all in the same range when the failure occurred. Indicated by switching from 'NO' to 'YES'.

- **Absolute MAP When Fuel Sys Fail** — The stored MAP reading at the time of failure. Informs the user at what engine load the failure occurred.

- **Absolute MAP** — A live reading of engine load to aid the user in accessing the Similar Conditions Window.

- **RPM When Fuel Sys Fail** — The stored RPM reading at the time of failure. Informs the user at what engine RPM the failure occurred.

- **Engine RPM** — A live reading of engine RPM to aid the user in accessing the Similar Conditions Window.

- **Adaptive Memory Factor** — The PCM utilizes both Short Term Compensation and Long Term Adaptive to calculate the Adaptive Memory Factor for total fuel correction.

- **Upstream O₂S Volts** — A live reading of the Oxygen Sensor to indicate its performance. For example, stuck lean, stuck rich, etc.

- **SCW Time in Window (Similar Conditions Window Time in Window)** — A timer used by the PCM that indicates that, after all Similar Conditions have been met, if there has been enough good engine running time in the SCW without failure detected. This timer is used to increment a Good Trip.

- **Fuel System Good Trip Counter** — A Trip Counter used to turn OFF the MIL for Fuel System DTCs. To increment a Fuel System Good Trip, the engine must be in the Similar Conditions Window, Adaptive Memory Factor must be less than calibrated threshold and the Adaptive Memory Factor

DESCRIPTION AND OPERATION (Continued)

must stay below that threshold for a calibrated amount of time.

- **Test Done This Trip** — Indicates that the monitor has already been run and completed during the current trip.

MISFIRE

- **Same Misfire Warm-Up State** — Indicates if the misfire occurred when the engine was warmed up (above 160° F).

- **In Similar Misfire Window** — An indicator that 'Absolute MAP When Misfire Occurred' and 'RPM When Misfire Occurred' are all in the same range when the failure occurred. Indicated by switching from 'NO' to 'YES'.

- **Absolute MAP When Misfire Occurred** — The stored MAP reading at the time of failure. Informs the user at what engine load the failure occurred.

- **Absolute MAP** — A live reading of engine load to aid the user in accessing the Similar Conditions Window.

- **RPM When Misfire Occurred** — The stored RPM reading at the time of failure. Informs the user at what engine RPM the failure occurred.

- **Engine RPM** — A live reading of engine RPM to aid the user in accessing the Similar Conditions Window.

- **Adaptive Memory Factor** — The PCM utilizes both Short Term Compensation and Long Term Adaptive to calculate the Adaptive Memory Factor for total fuel correction.

- **200 Rev Counter** — Counts 0–100 720 degree cycles.

- **SCW Cat 200 Rev Counter** — Counts when in similar conditions.

- **SCW FTP 1000 Rev Counter** — Counts 0–4 when in similar conditions.

- **Misfire Good Trip Counter** — Counts up to three to turn OFF the MIL.

- **Misfire Data** — Data collected during test.

- **Test Done This Trip** — Indicates YES when the test is done.

MONITORED SYSTEMS**OPERATION**

There are new electronic circuit monitors that check fuel, emission, engine and ignition performance. These monitors use information from various sensor circuits to indicate the overall operation of the fuel, engine, ignition and emission systems and thus the emissions performance of the vehicle.

The fuel, engine, ignition and emission systems monitors do not indicate a specific component problem. They do indicate that there is an implied problem

within one of the systems and that a specific problem must be diagnosed.

If any of these monitors detect a problem affecting vehicle emissions, the Malfunction Indicator Lamp (MIL) will be illuminated. These monitors generate Diagnostic Trouble Codes that can be displayed with the MIL or a scan tool.

The following is a list of the system monitors:

- Misfire Monitor
- Fuel System Monitor
- Oxygen Sensor Monitor
- Oxygen Sensor Heater Monitor
- Catalyst Monitor
- Leak Detection Pump Monitor (if equipped)

All these system monitors require two consecutive trips with the malfunction present to set a fault.

Refer to the appropriate Powertrain Diagnostics Procedures manual for diagnostic procedures.

The following is an operation and description of each system monitor :

OXYGEN SENSOR (O2S) MONITOR

Effective control of exhaust emissions is achieved by an oxygen feedback system. The most important element of the feedback system is the O2S. The O2S is located in the exhaust path. Once it reaches operating temperature 300° to 350°C (572° to 662°F), the sensor generates a voltage that is inversely proportional to the amount of oxygen in the exhaust. The information obtained by the sensor is used to calculate the fuel injector pulse width. This maintains a 14.7 to 1 Air Fuel (A/F) ratio. At this mixture ratio, the catalyst works best to remove hydrocarbons (HC), carbon monoxide (CO) and nitrogen oxide (NOx) from the exhaust.

The O2S is also the main sensing element for the Catalyst and Fuel Monitors.

The O2S can fail in any or all of the following manners:

- slow response rate
- reduced output voltage
- dynamic shift
- shorted or open circuits

Response rate is the time required for the sensor to switch from lean to rich once it is exposed to a richer than optimum A/F mixture or vice versa. As the sensor starts malfunctioning, it could take longer to detect the changes in the oxygen content of the exhaust gas.

The output voltage of the O2S ranges from 0 to 1 volt. A good sensor can easily generate any output voltage in this range as it is exposed to different concentrations of oxygen. To detect a shift in the A/F mixture (lean or rich), the output voltage has to change beyond a threshold value. A malfunctioning

DESCRIPTION AND OPERATION (Continued)

sensor could have difficulty changing beyond the threshold value.

OXYGEN SENSOR HEATER MONITOR

If there is an oxygen sensor (O₂S) shorted to voltage DTC, as well as a O₂S heater DTC, the O₂S fault MUST be repaired first. Before checking the O₂S fault, verify that the heater circuit is operating correctly.

Effective control of exhaust emissions is achieved by an oxygen feedback system. The most important element of the feedback system is the O₂S. The O₂S is located in the exhaust path. Once it reaches operating temperature 300° to 350°C (572 ° to 662°F), the sensor generates a voltage that is inversely proportional to the amount of oxygen in the exhaust. The information obtained by the sensor is used to calculate the fuel injector pulse width. This maintains a 14.7 to 1 Air Fuel (A/F) ratio. At this mixture ratio, the catalyst works best to remove hydrocarbons (HC), carbon monoxide (CO) and nitrogen oxide (NO_x) from the exhaust.

The voltage readings taken from the O₂S sensor are very temperature sensitive. The readings are not accurate below 300°C. Heating of the O₂S sensor is done to allow the engine controller to shift to closed loop control as soon as possible. The heating element used to heat the O₂S sensor must be tested to ensure that it is heating the sensor properly.

The O₂S sensor circuit is monitored for a drop in voltage. The sensor output is used to test the heater by isolating the effect of the heater element on the O₂S sensor output voltage from the other effects.

LEAK DETECTION PUMP MONITOR (IF EQUIPPED)

The leak detection assembly incorporates two primary functions: it must detect a leak in the evaporative system and seal the evaporative system so the leak detection test can be run.

The primary components within the assembly are: A three port solenoid that activates both of the functions listed above; a pump which contains a switch, two check valves and a spring/diaphragm, a canister vent valve (CVV) seal which contains a spring loaded vent seal valve.

Immediately after a cold start, between predetermined temperature thresholds limits, the three port solenoid is briefly energized. This initializes the pump by drawing air into the pump cavity and also closes the vent seal. During non test conditions the vent seal is held open by the pump diaphragm assembly which pushes it open at the full travel position. The vent seal will remain closed while the pump is cycling due to the reed switch triggering of the three port solenoid that prevents the diaphragm assembly from reaching full travel. After the brief

initialization period, the solenoid is de-energized allowing atmospheric pressure to enter the pump cavity, thus permitting the spring to drive the diaphragm which forces air out of the pump cavity and into the vent system. When the solenoid is energized and de energized, the cycle is repeated creating flow in typical diaphragm pump fashion. The pump is controlled in 2 modes:

Pump Mode: The pump is cycled at a fixed rate to achieve a rapid pressure build in order to shorten the overall test length.

Test Mode: The solenoid is energized with a fixed duration pulse. Subsequent fixed pulses occur when the diaphragm reaches the Switch closure point.

The spring in the pump is set so that the system will achieve an equalized pressure of about 7.5" H₂O. The cycle rate of pump strokes is quite rapid as the system begins to pump up to this pressure. As the pressure increases, the cycle rate starts to drop off. If there is no leak in the system, the pump would eventually stop pumping at the equalized pressure. If there is a leak, it will continue to pump at a rate representative of the flow characteristic of the size of the leak. From this information we can determine if the leak is larger than the required detection limit (currently set at .040" orifice by CARB). If a leak is revealed during the leak test portion of the test, the test is terminated at the end of the test mode and no further system checks will be performed.

After passing the leak detection phase of the test, system pressure is maintained by turning on the LDP's solenoid until the purge system is activated. Purge activation in effect creates a leak. The cycle rate is again interrogated and when it increases due to the flow through the purge system, the leak check portion of the diagnostic is complete.

The canister vent valve will unseal the system after completion of the test sequence as the pump diaphragm assembly moves to the full travel position.

Evaporative system functionality will be verified by using the stricter evap purge flow monitor. At an appropriate warm idle the LDP will be energized to seal the canister vent. The purge flow will be clocked up from some small value in an attempt to see a shift in the O₂ control system. If fuel vapor, indicated by a shift in the O₂ control, is present the test is passed. If not, it is assumed that the purge system is not functioning in some respect. The LDP is again turned off and the test is ended.

MISFIRE MONITOR

Excessive engine misfire results in increased catalyst temperature and causes an increase in HC emissions. Severe misfires could cause catalyst damage. To prevent catalytic convertor damage, the PCM monitors engine misfire.

DESCRIPTION AND OPERATION (Continued)

The Powertrain Control Module (PCM) monitors for misfire during most engine operating conditions (positive torque) by looking at changes in the crankshaft speed. If a misfire occurs the speed of the crankshaft will vary more than normal.

FUEL SYSTEM MONITOR

To comply with clean air regulations, vehicles are equipped with catalytic converters. These converters reduce the emission of hydrocarbons, oxides of nitrogen and carbon monoxide. The catalyst works best when the Air Fuel (A/F) ratio is at or near the optimum of 14.7 to 1.

The PCM is programmed to maintain the optimum air/fuel ratio of 14.7 to 1. This is done by making short term corrections in the fuel injector pulse width based on the O₂S sensor output. The programmed memory acts as a self calibration tool that the engine controller uses to compensate for variations in engine specifications, sensor tolerances and engine fatigue over the life span of the engine. By monitoring the actual fuel-air ratio with the O₂S sensor (short term) and multiplying that with the program long-term (adaptive) memory and comparing that to the limit, it can be determined whether it will pass an emissions test. If a malfunction occurs such that the PCM cannot maintain the optimum A/F ratio, then the MIL will be illuminated.

CATALYST MONITOR

To comply with clean air regulations, vehicles are equipped with catalytic converters. These converters reduce the emission of hydrocarbons, oxides of nitrogen and carbon monoxide.

Normal vehicle miles or engine misfire can cause a catalyst to decay. A meltdown of the ceramic core can cause a reduction of the exhaust passage. This can increase vehicle emissions and deteriorate engine performance, driveability and fuel economy.

The catalyst monitor uses dual oxygen sensors (O₂S's) to monitor the efficiency of the converter. The dual O₂S's sensor strategy is based on the fact that as a catalyst deteriorates, its oxygen storage capacity and its efficiency are both reduced. By monitoring the oxygen storage capacity of a catalyst, its efficiency can be indirectly calculated. The upstream O₂S is used to detect the amount of oxygen in the exhaust gas before the gas enters the catalytic converter. The PCM calculates the A/F mixture from the output of the O₂S. A low voltage indicates high oxygen content (lean mixture). A high voltage indicates a low content of oxygen (rich mixture).

When the upstream O₂S detects a lean condition, there is an abundance of oxygen in the exhaust gas. A functioning converter would store this oxygen so it can use it for the oxidation of HC and CO. As the

converter absorbs the oxygen, there will be a lack of oxygen downstream of the converter. The output of the downstream O₂S will indicate limited activity in this condition.

As the converter loses the ability to store oxygen, the condition can be detected from the behavior of the downstream O₂S. When the efficiency drops, no chemical reaction takes place. This means the concentration of oxygen will be the same downstream as upstream. The output voltage of the downstream O₂S copies the voltage of the upstream sensor. The only difference is a time lag (seen by the PCM) between the switching of the O₂S's.

To monitor the system, the number of lean-to-rich switches of upstream and downstream O₂S's is counted. The ratio of downstream switches to upstream switches is used to determine whether the catalyst is operating properly. An effective catalyst will have fewer downstream switches than it has upstream switches i.e., a ratio closer to zero. For a totally ineffective catalyst, this ratio will be one-to-one, indicating that no oxidation occurs in the device.

The system must be monitored so that when catalyst efficiency deteriorates and exhaust emissions increase to over the legal limit, the MIL will be illuminated.

TRIP DEFINITION**OPERATION**

The term "Trip" has different meanings depending on what the circumstances are. If the MIL (Malfunction Indicator Lamp) is OFF, a Trip is defined as when the Oxygen Sensor Monitor and the Catalyst Monitor have been completed in the same drive cycle.

When any Emission DTC is set, the MIL on the dash is turned ON. When the MIL is ON, it takes 3 good trips to turn the MIL OFF. In this case, it depends on what type of DTC is set to know what a "Trip" is.

For the Fuel Monitor or Mis-Fire Monitor (continuous monitor), the vehicle must be operated in the "Similar Condition Window" for a specified amount of time to be considered a Good Trip.

If a Non-Continuous OBDII Monitor, such as:

- Oxygen Sensor
- Catalyst Monitor
- Purge Flow Monitor
- Leak Detection Pump Monitor (if equipped)
- EGR Monitor (if equipped)
- Oxygen Sensor Heater Monitor

fails twice in a row and turns ON the MIL, re-running that monitor which previously failed, on the next start-up and passing the monitor is considered to be a Good Trip.

DESCRIPTION AND OPERATION (Continued)

If any other Emission DTC is set (not an OBDII Monitor), a Good Trip is considered to be when the Oxygen Sensor Monitor and Catalyst Monitor have been completed; or 2 Minutes of engine run time if the Oxygen Sensor Monitor or Catalyst Monitor have been stopped from running.

It can take up to 2 Failures in a row to turn on the MIL. After the MIL is ON, it takes 3 Good Trips to turn the MIL OFF. After the MIL is OFF, the PCM will self-erase the DTC after 40 Warm-up cycles. A Warm-up cycle is counted when the ECT (Engine Coolant Temperature Sensor) has crossed 160°F and has risen by at least 40°F since the engine has been started.

COMPONENT MONITORS

OPERATION

There are several components that will affect vehicle emissions if they malfunction. If one of these components malfunctions the Malfunction Indicator Lamp (MIL) will illuminate.

Some of the component monitors are checking for proper operation of the part. Electrically operated components now have input (rationality) and output (functionality) checks. Previously, a component like the Throttle Position sensor (TPS) was checked by the PCM for an open or shorted circuit. If one of these conditions occurred, a DTC was set. Now there is a check to ensure that the component is working. This is done by watching for a TPS indication of a greater or lesser throttle opening than MAP and engine rpm indicate. In the case of the TPS, if engine vacuum is high and engine rpm is 1600 or greater and the TPS indicates a large throttle opening, a DTC will be set. The same applies to low vacuum if the TPS indicates a small throttle opening.

All open/short circuit checks or any component that has an associated limp in will set a fault after 1 trip with the malfunction present. Components without an associated limp in will take two trips to illuminate the MIL.

Refer to the Diagnostic Trouble Codes Description Charts in this section and the appropriate Powertrain Diagnostic Procedure Manual for diagnostic procedures.

NON-MONITORED CIRCUITS

The PCM does not monitor the following circuits, systems and conditions that could have malfunctions causing driveability problems. The PCM might not store diagnostic trouble codes for these conditions. However, problems with these systems may cause the PCM to store diagnostic trouble codes for other systems or components. For example, a fuel pressure problem will not register a fault directly, but could

cause a rich/lean condition or misfire. This could cause the PCM to store an oxygen sensor or misfire diagnostic trouble code

OPERATION

FUEL PRESSURE

The fuel pressure regulator controls fuel system pressure. The PCM cannot detect a clogged fuel pump inlet filter, clogged in-line fuel filter, or a pinched fuel supply or return line. However, these could result in a rich or lean condition causing the PCM to store an oxygen sensor or fuel system diagnostic trouble code.

SECONDARY IGNITION CIRCUIT

The PCM cannot detect an inoperative ignition coil, fouled or worn spark plugs, ignition cross firing, or open spark plug cables.

CYLINDER COMPRESSION

The PCM cannot detect uneven, low, or high engine cylinder compression.

EXHAUST SYSTEM

The PCM cannot detect a plugged, restricted or leaking exhaust system, although it may set a fuel system fault.

FUEL INJECTOR MECHANICAL MALFUNCTIONS

The PCM cannot determine if a fuel injector is clogged, the needle is sticking or if the wrong injector is installed. However, these could result in a rich or lean condition causing the PCM to store a diagnostic trouble code for either misfire, an oxygen sensor, or the fuel system.

EXCESSIVE OIL CONSUMPTION

Although the PCM monitors engine exhaust oxygen content when the system is in closed loop, it cannot determine excessive oil consumption.

THROTTLE BODY AIR FLOW

The PCM cannot detect a clogged or restricted air cleaner inlet or filter element.

VACUUM ASSIST

The PCM cannot detect leaks or restrictions in the vacuum circuits of vacuum assisted engine control system devices. However, these could cause the PCM to store a MAP sensor diagnostic trouble code and cause a high idle condition.

PCM SYSTEM GROUND

The PCM cannot determine a poor system ground. However, one or more diagnostic trouble codes may be generated as a result of this condition. The mod-

DESCRIPTION AND OPERATION (Continued)

ule should be mounted to the body at all times, also during diagnostic.

PCM CONNECTOR ENGAGEMENT

The PCM may not be able to determine spread or damaged connector pins. However, it might store diagnostic trouble codes as a result of spread connector pins.

HIGH AND LOW LIMITS

OPERATION

The PCM compares input signal voltages from each input device with established high and low limits for the device. If the input voltage is not within limits and other criteria are met, the PCM stores a diagnos-

tic trouble code in memory. Other diagnostic trouble code criteria might include engine RPM limits or input voltages from other sensors or switches that must be present before verifying a diagnostic trouble code condition.

LOAD VALUE

OPERATION

ENGINE	IDLE/NEUTRAL	2500 RPM/ NEUTRAL
All Engines	2% to 8% of Maximum Load	9% to 17% of Maximum Load

EVAPORATIVE EMISSION CONTROLS

TABLE OF CONTENTS

	page		page
DESCRIPTION AND OPERATION			
EVAPORATION CONTROL SYSTEM	24	PCV VALVE/PCV SYSTEM TEST—4.7L V-8 ENGINE	30
ROLLOVER VALVE	24	VACUUM SCHEMATICS	31
EVAPORATION (EVAP) CANISTER	25	LEAK DETECTION PUMP (LDP)	31
DUTY CYCLE EVAP CANISTER PURGE SOLENOID	25	REMOVAL AND INSTALLATION	
LEAK DETECTION PUMP (LDP)	25	PCV VALVE—4.7L V-8 ENGINE	31
POSITIVE CRANKCASE VENTILATION (PCV) SYSTEM	26	EVAPORATION (EVAP) CANISTER	32
POSITIVE CRANKCASE VENTILATION (PCV) SYSTEM—4.7L ENGINE	27	DUTY CYCLE EVAP CANISTER PURGE SOLENOID	32
VEHICLE EMISSION CONTROL INFORMATION (VECI) LABEL	29	ROLLOVER VALVE(S)	33
DIAGNOSIS AND TESTING			
PCV VALVE TEST—3.9/5.2/5.9L ENGINE	29	LEAK DETECTION PUMP (LDP)	33
		SPECIFICATIONS	
		TORQUE CHART	34

DESCRIPTION AND OPERATION

EVAPORATION CONTROL SYSTEM

OPERATION

The evaporation control system prevents the emission of fuel tank vapors into the atmosphere. When fuel evaporates in the fuel tank, the vapors pass through vent hoses or tubes to a charcoal filled evaporative canister. The canister temporarily holds the vapors. The Powertrain Control Module (PCM) allows intake manifold vacuum to draw vapors into the combustion chambers during certain operating conditions.

All engines use a duty cycle purge system. The PCM controls vapor flow by operating the duty cycle EVAP purge solenoid. Refer to Duty Cycle EVAP Canister Purge Solenoid.

When equipped with certain emissions packages, a Leak Detection Pump (LDP) will be used as part of the evaporative system for OBD II requirements. Also refer to Leak Detection Pump.

NOTE: The evaporative system uses specially manufactured lines/hoses. If replacement becomes necessary, only use fuel resistant hose.

ROLLOVER VALVE

DESCRIPTION

The fuel tank is equipped with two rollover valves. The front valve is located on the top of the fuel pump

module (Fig. 1). The other valve is located on the top rear of the fuel tank (Fig. 1).

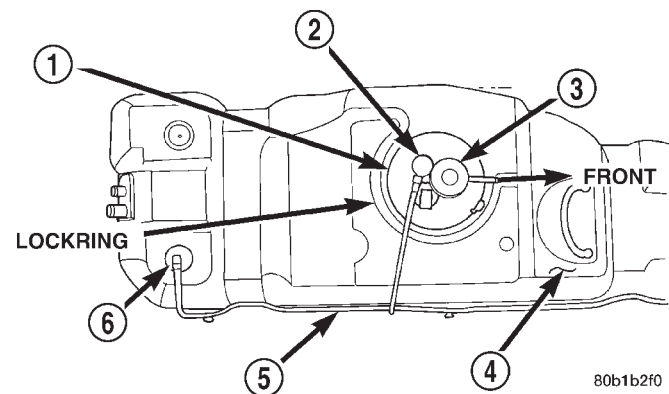

Fig. 1 Rollover Valve Locations

- 1 - FUEL PUMP MODULE
- 2 - FRONT ROLLOVER VALVE
- 3 - FUEL FILTER/FUEL PRESSURE REGULATOR
- 4 - FUEL TANK
- 5 - EVAP LINE
- 6 - REAR ROLLOVER VALVE

OPERATION

The rollover valves will prevent fuel flow through the fuel tank vent (EVAP) hoses in the event of an accidental vehicle rollover. The EVAP canister draws fuel vapors from the fuel tank through these valves.

The rear valve cannot be serviced separately. If replacement is necessary, the fuel tank must be replaced. Refer to Fuel Tank Removal/Installation in

DESCRIPTION AND OPERATION (Continued)

Group 14, Fuel System. The front valve can be serviced separately.

EVAPORATION (EVAP) CANISTER

DESCRIPTION

A maintenance free, EVAP canister is used on all vehicles. The EVAP canister is located under the vehicle, inside the left frame rail, in front of the fuel tank (Fig. 2).

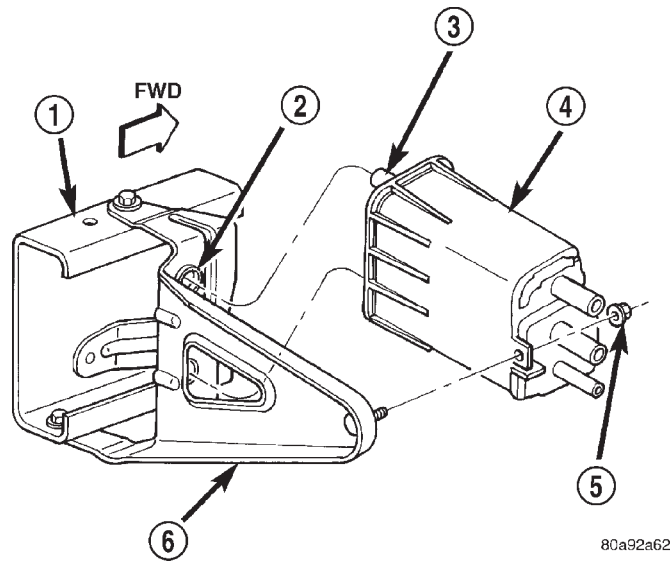

Fig. 2 EVAP Canister Location

- 1 - LEFT FRAME RAIL
- 2 - RUBBER GROMMETS (2)
- 3 - LOCATING PINS (2)
- 4 - EVAP CANISTER
- 5 - MOUNTING NUT
- 6 - MOUNTING BRACKET

OPERATION

The EVAP canister is filled with granules of an activated carbon mixture. Fuel vapors entering the EVAP canister are absorbed by the charcoal granules.

Fuel tank pressure vents into the EVAP canister. Fuel vapors are temporarily held in the canister until they can be drawn into the intake manifold. The duty cycle EVAP canister purge solenoid allows the EVAP canister to be purged at predetermined times and at certain engine operating conditions.

DUTY CYCLE EVAP CANISTER PURGE SOLENOID

OPERATION

The duty cycle EVAP canister purge solenoid (DCP) regulates the rate of vapor flow from the EVAP canister to the intake manifold. The Powertrain Control Module (PCM) operates the solenoid.

During the cold start warm-up period and the hot start time delay, the PCM does not energize the solenoid. When de-energized, no vapors are purged. The PCM de-energizes the solenoid during open loop operation.

The engine enters closed loop operation after it reaches a specified temperature and the time delay ends. During closed loop operation, the PCM cycles (energizes and de-energizes) the solenoid 5 or 10 times per second, depending upon operating conditions. The PCM varies the vapor flow rate by changing solenoid pulse width. Pulse width is the amount of time that the solenoid is energized. The PCM adjusts solenoid pulse width based on engine operating condition.

LEAK DETECTION PUMP (LDP)

OPERATION

The Leak Detection Pump (LDP) is used only with certain emission packages.

The LDP is a device used to detect a leak in the evaporative system.

The pump contains a 3 port solenoid, a pump that contains a switch, a spring loaded canister vent valve seal, 2 check valves and a spring/diaphragm.

Immediately after a cold start, engine temperature between 40°F and 86°F, the 3 port solenoid is briefly energized. This initializes the pump by drawing air into the pump cavity and also closes the vent seal. During non-test conditions, the vent seal is held open by the pump diaphragm assembly which pushes it open at the full travel position. The vent seal will remain closed while the pump is cycling. This is due to the operation of the 3 port solenoid which prevents the diaphragm assembly from reaching full travel. After the brief initialization period, the solenoid is de-energized, allowing atmospheric pressure to enter the pump cavity. This permits the spring to drive the diaphragm which forces air out of the pump cavity and into the vent system. When the solenoid is energized and de-energized, the cycle is repeated creating flow in typical diaphragm pump fashion. The pump is controlled in 2 modes:

PUMP MODE: The pump is cycled at a fixed rate to achieve a rapid pressure build in order to shorten the overall test time.

TEST MODE: The solenoid is energized with a fixed duration pulse. Subsequent fixed pulses occur when the diaphragm reaches the switch closure point.

The spring in the pump is set so that the system will achieve an equalized pressure of about 7.5 inches of water.

When the pump starts, the cycle rate is quite high. As the system becomes pressurized pump rate drops.

DESCRIPTION AND OPERATION (Continued)

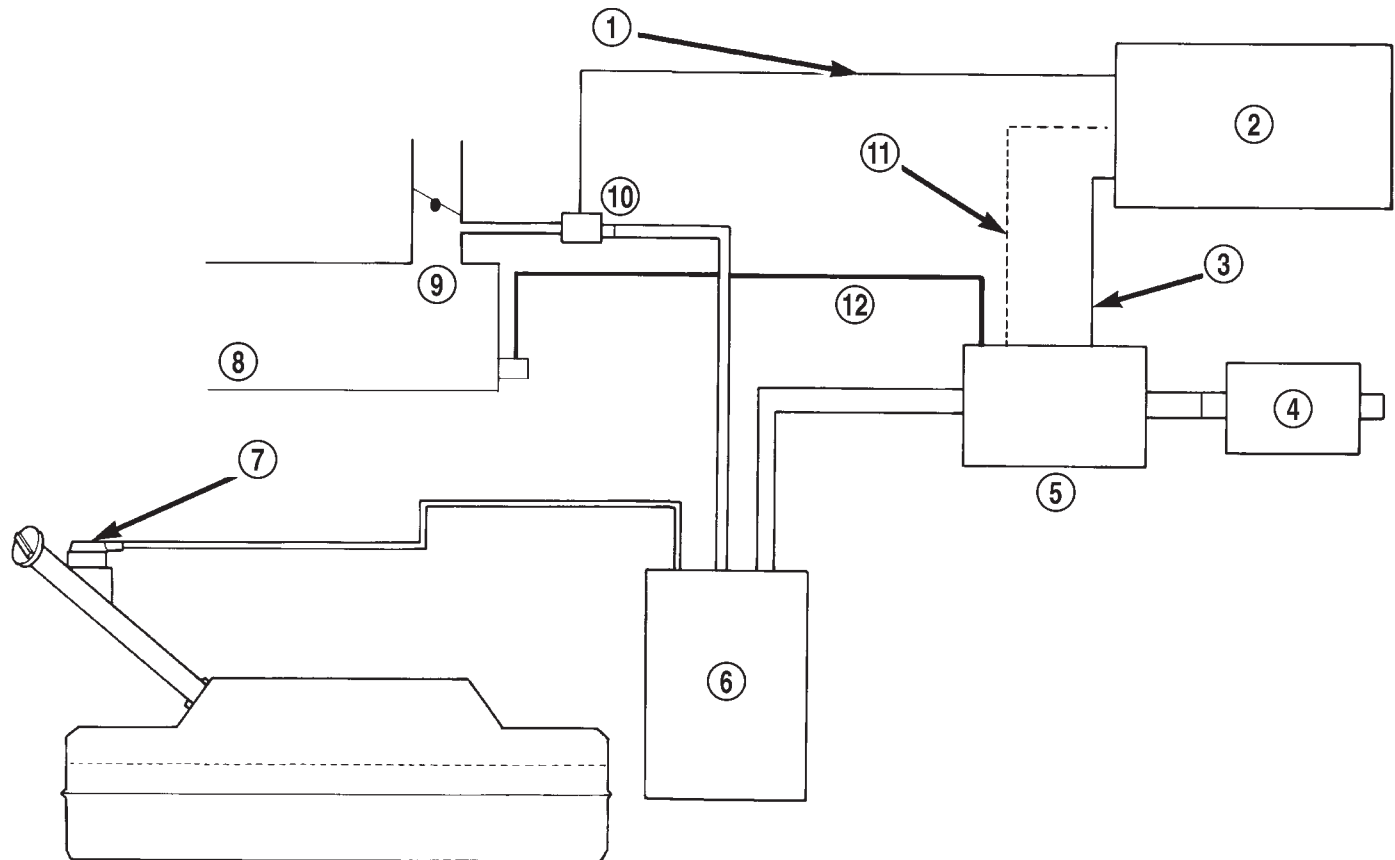

Fig. 3 Evaporative System Monitor Schematic—Typical

80004293

- | | |
|--------------------------------------------------------|------------------------------------------------------|
| 1 - DUTY CYCLE PURGE SOLENOID (DCPS) DRIVER | 7 - TANK ROLLOVER VALVE & VAPOR FLOW CONTROL ORIFICE |
| 2 - POWERTRAIN CONTROL MODULE (PCM) | 8 - INTAKE MANIFOLD |
| 3 - 3-PORT SOLENOID DRIVER | 9 - THROTTLE BODY |
| 4 - REMOTE FILTER | 10 - DCPS |
| 5 - COMBINED CANISTER VENT VALVE & LEAK DETECTION PUMP | 11 - SWITCH SIGNAL INPUT TO THE PCM |
| 6 - CANISTER | 12 - ENGINE VACUUM LINE |

If there is no leak the pump will quit. If there is a leak, the test is terminated at the end of the test mode.

If there is no leak, the purge monitor is run. If the cycle rate increases due to the flow through the purge system, the test is passed and the diagnostic is complete.

The canister vent valve will unseal the system after completion of the test sequence as the pump diaphragm assembly moves to the full travel position.

A typical system schematic is shown in (Fig. 3).

POSITIVE CRANKCASE VENTILATION (PCV) SYSTEM

DESCRIPTION

All 3.9L V-6 and 5.2/5.9L V-8 are equipped with a closed crankcase ventilation system and a positive crankcase ventilation (PCV) valve.

This system consists of a PCV valve mounted on the cylinder head (valve) cover with a hose extending from the valve to the intake manifold. Another hose connects the opposite cylinder head (valve) cover to the air cleaner housing to provide a source of clean air for the system. A separate crankcase breather/filter is not used.

OPERATION

The PCV system operates by engine intake manifold vacuum (Fig. 5). Filtered air is routed into the crankcase through the air cleaner hose. The metered air, along with crankcase vapors, are drawn through the PCV valve and into a passage in the intake manifold. The PCV system manages crankcase pressure and meters blow by gases to the intake system, reducing engine sludge formation.

The PCV valve contains a spring loaded plunger. This plunger meters the amount of crankcase vapors

DESCRIPTION AND OPERATION (Continued)

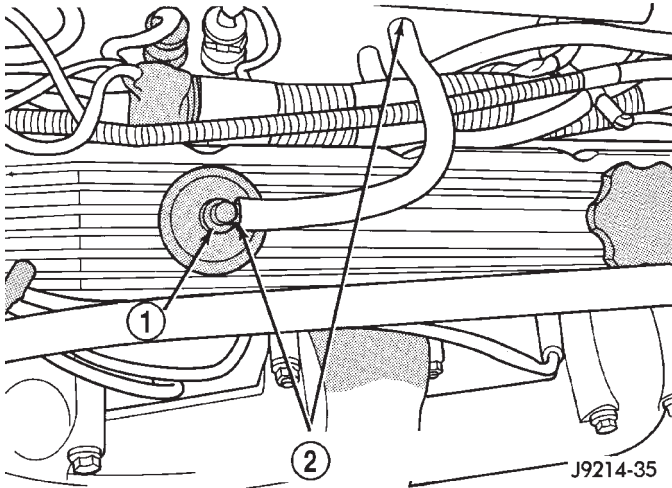

Fig. 4 PCV Valve/Hose—Typical

- 1 - PCV VALVE
- 2 - PCV VALVE HOSE CONNECTIONS

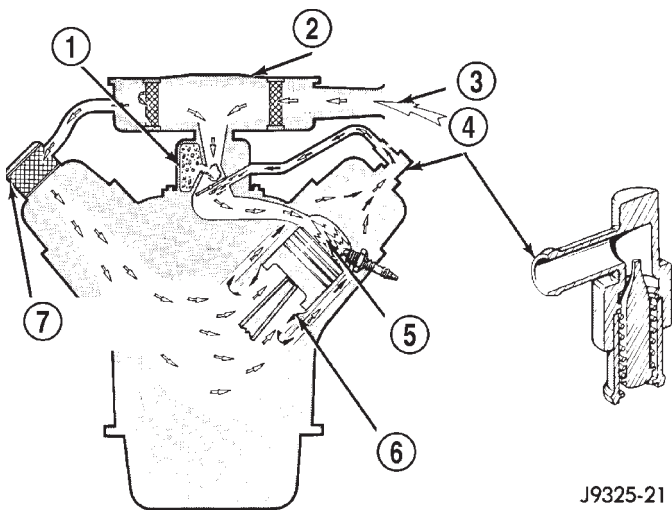

Fig. 5 Typical Closed Crankcase Ventilation System

- 1 - THROTTLE BODY
- 2 - AIR CLEANER
- 3 - AIR INTAKE
- 4 - PCV VALVE
- 5 - COMBUSTION CHAMBER
- 6 - BLOW-BY GASES
- 7 - CRANKCASE BREATHER/FILTER

routed into the combustion chamber based on intake manifold vacuum.

When the engine is not operating or during engine pop-back, the spring forces the plunger back against the seat. This will prevent vapors from flowing through the valve.

During periods of high manifold vacuum, such as idle or cruising speeds, vacuum is sufficient to completely compress spring. It will then pull the plunger

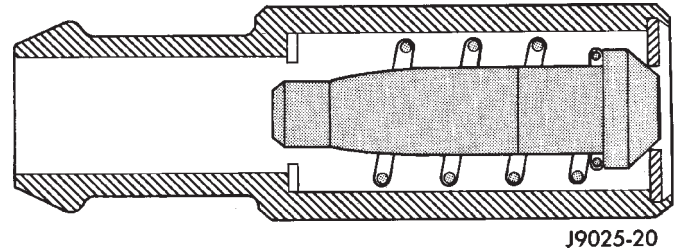

Fig. 6 Engine Off or Engine Pop-Back—No Vapor Flow

to the top of the valve (Fig. 7). In this position there is minimal vapor flow through the valve.

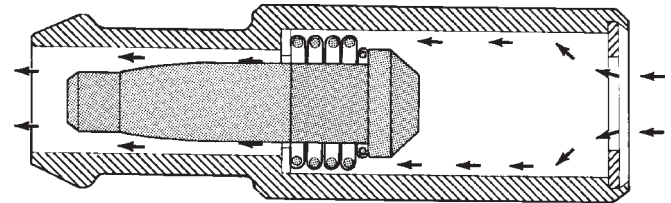

Fig. 7 High Intake Manifold Vacuum—Minimal Vapor Flow

During periods of moderate manifold vacuum, the plunger is only pulled part way back from inlet. This results in maximum vapor flow through the valve (Fig. 8).

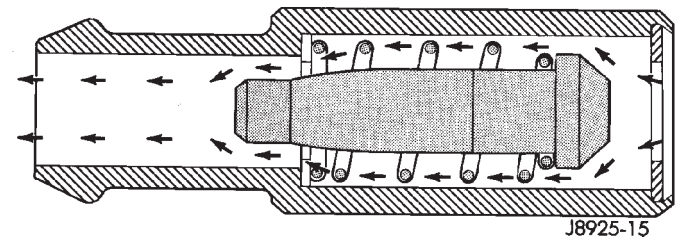

Fig. 8 Moderate Intake Manifold Vacuum—Maximum Vapor Flow

POSITIVE CRANKCASE VENTILATION (PCV) SYSTEM—4.7L ENGINE

DESCRIPTION

The 4.7L V-8 engine is equipped with a closed crankcase ventilation system and a Positive Crankcase Ventilation (PCV) valve.

This system consists of:

- a PCV valve mounted to the oil filler housing (Fig. 9). The PCV valve is sealed to the oil filler housing with an o-ring.
- the air cleaner housing
- two interconnected breathers threaded into the rear of each cylinder head (Fig. 10).
- tubes and hose to connect the system components.

DESCRIPTION AND OPERATION (Continued)

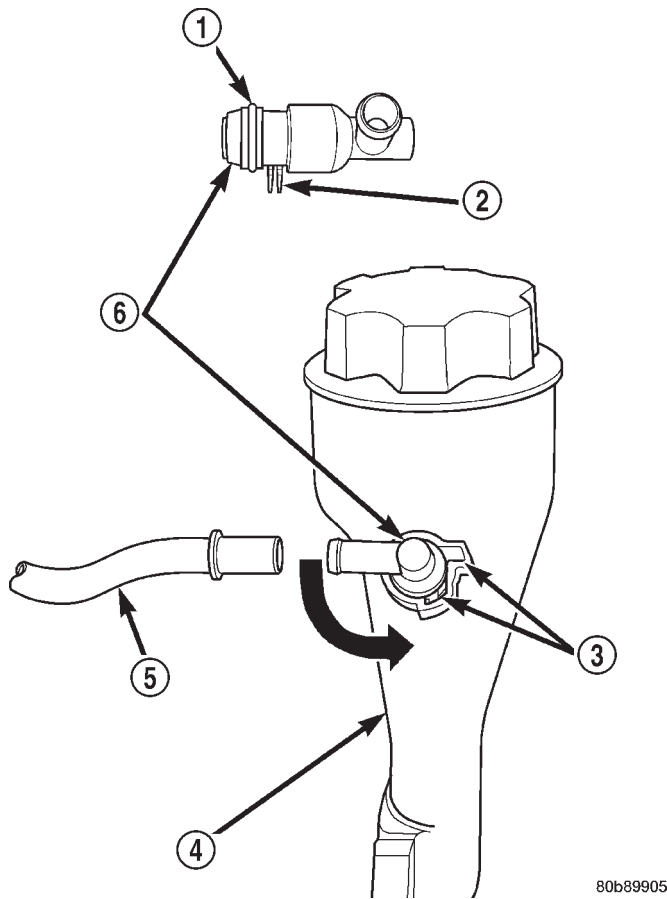

Fig. 9 PCV Valve/Oil Filler Tube (Housing)—4.7L Engine

- 1 - O-RING
- 2 - LOCATING TABS
- 3 - CAM LOCK
- 4 - OIL FILLER TUBE
- 5 - PCV LINE/HOSE
- 6 - PCV VALVE

80b89905

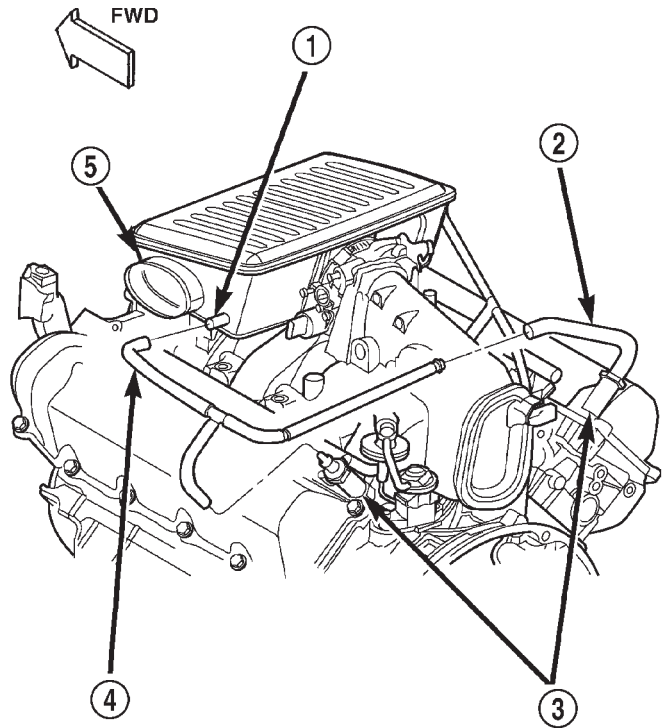

Fig. 10 PCV System Hoses/Tubes—4.7L Engine

- 1 - FRESH AIR FITTING
- 2 - CONNECTING TUBES/HOSES
- 3 - CRANKCASE BREATHERS (2)
- 4 - RUBBER HOSE
- 5 - AIR CLEANER RESONATOR

80b89906

OPERATION

The PCV system operates by engine intake manifold vacuum. Filtered air is routed into the crankcase through the air cleaner hose and crankcase breathers. The metered air, along with crankcase vapors, are drawn through the PCV valve and into a passage in the intake manifold. The PCV system manages crankcase pressure and meters blow-by gases to the intake system, reducing engine sludge formation.

The PCV valve contains a spring loaded plunger. This plunger meters the amount of crankcase vapors routed into the combustion chamber based on intake manifold vacuum.

TYPICAL PCV valves are shown in (Fig. 11), (Fig. 12) and (Fig. 13).

When the engine is not operating, or during an engine pop-back, the spring forces the plunger back

against the seat (Fig. 11). This will prevent vapors from flowing through the valve.

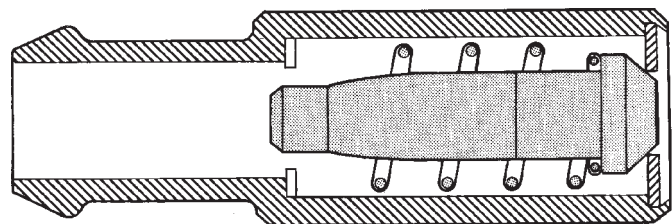

J9025-20

Fig. 11 Engine Off or Engine Pop-Back—No Vapor Flow

During periods of high manifold vacuum, such as idle or cruising speeds, vacuum is sufficient to completely compress spring. It will then pull the plunger to the top of the valve (Fig. 12). In this position there is minimal vapor flow through the valve.

During periods of moderate manifold vacuum, the plunger is only pulled part way back from inlet. This results in maximum vapor flow through the valve (Fig. 13).

DESCRIPTION AND OPERATION (Continued)

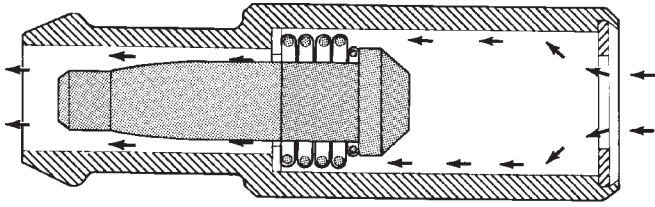

J8925-14

Fig. 12 High Intake Manifold Vacuum—Minimal Vapor Flow

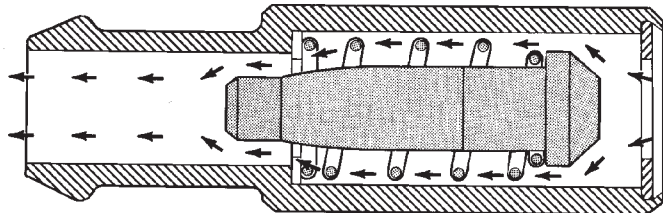

J8925-15

Fig. 13 Moderate Intake Manifold Vacuum—Maximum Vapor Flow

VEHICLE EMISSION CONTROL INFORMATION (VECI) LABEL

DESCRIPTION

All vehicles are equipped with a combined VECI label. This label is located in the engine compartment (Fig. 14).

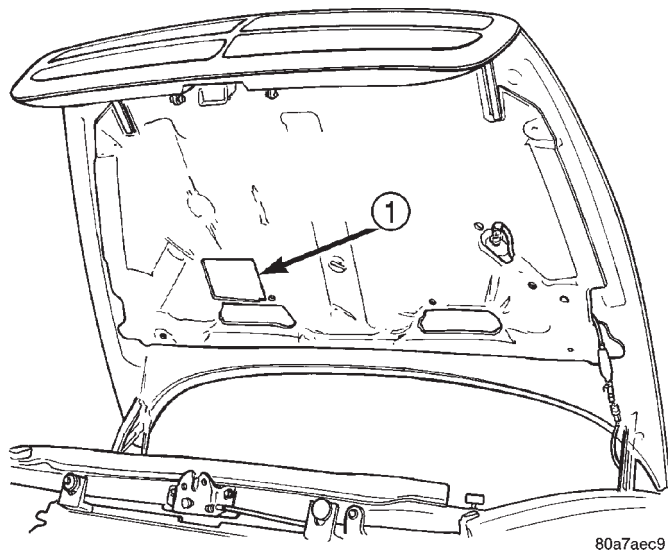

80a7aec9

Fig. 14 VECI Label Location

1 - VEHICLE EMISSION CONTROL INFORMATION (VECI) LABEL

OPERATION

The VECI label contains the following:

- Engine family and displacement
- Evaporative family
- Emission control system schematic
- Certification application

- Engine timing specifications (if adjustable)
- Idle speeds (if adjustable)
- Spark plug and gap

The label also contains an engine vacuum schematic. There are unique labels for vehicles built for sale in the state of California and the country of Canada. Canadian labels are written in both the English and French languages. These labels are permanently attached and cannot be removed without defacing information and destroying label.

DIAGNOSIS AND TESTING

PCV VALVE TEST—3.9/5.2/5.9L ENGINE

(1) With engine idling, remove the PCV valve from cylinder head (valve) cover. If the valve is not plugged, a hissing noise will be heard as air passes through the valve. Also, a strong vacuum should be felt at the valve inlet (Fig. 15).

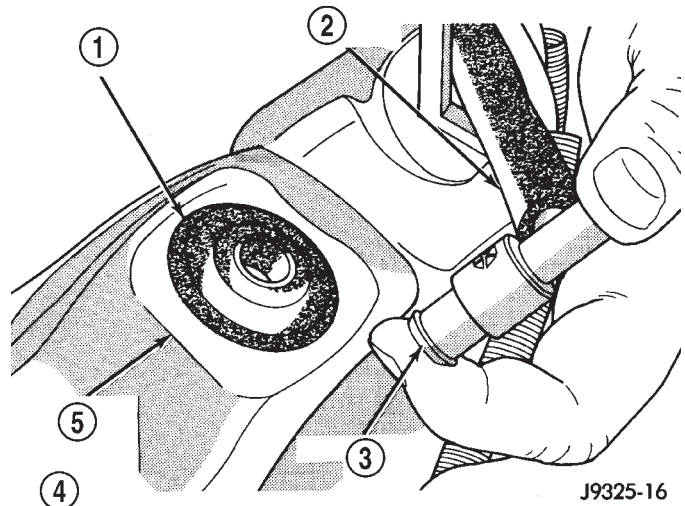

J9325-16

Fig. 15 Vacuum Check at PCV Valve—Typical

- 1 - PCV VALVE GROMMET
- 2 - PCV HOSE
- 3 - PCV VALVE
- 4 - VACUUM MUST BE FELT AGAINST FINGER
- 5 - ENGINE VALVE COVER

(2) Return the PCV valve into the valve cover. Remove the fitting and air hose at the opposite valve cover. Loosely hold a piece of stiff paper, such as a parts tag, over the opening (rubber grommet) at the valve cover (Fig. 16).

(3) The paper should be drawn against the opening in the valve cover with noticeable force. This will be after allowing approximately one minute for crank-case pressure to reduce.

(4) Turn engine off and remove PCV valve from valve cover. The valve should rattle when shaken (Fig. 17).

DIAGNOSIS AND TESTING (Continued)

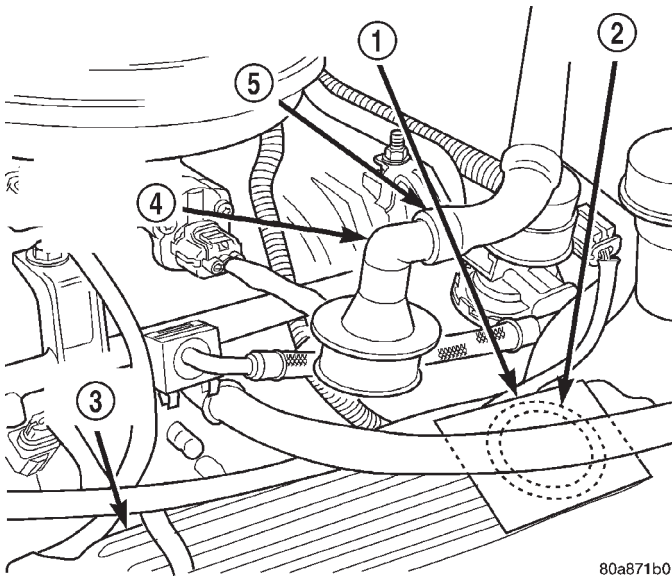

80a871b0

Fig. 16 Vacuum Check at Valve Cover Opening

- 1 - STIFF PAPER PLACED OVER RUBBER GROMMET
- 2 - RUBBER GROMMET
- 3 - VALVE COVER
- 4 - FITTING REMOVED FROM VALVE COVER
- 5 - AIR TUBE

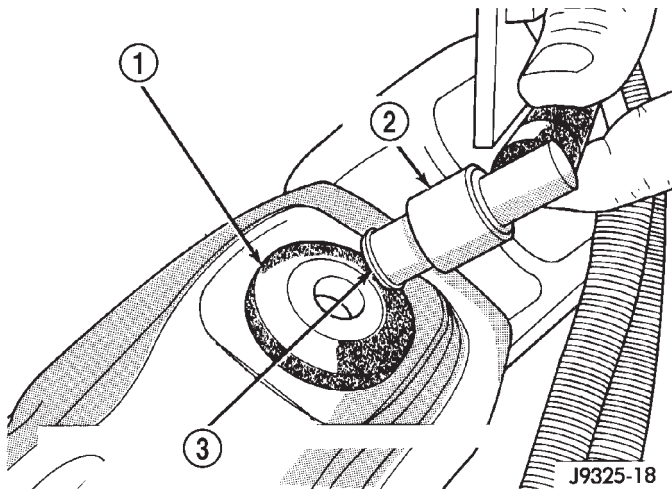

J9325-18

Fig. 17 Shake PCV Valve—Typical

- 1 - PCV VALVE GROMMET
- 2 - PCV VALVE
- 3 - PCV VALVE MUST RATTLE WHEN SHAKEN

(5) Replace the PCV valve and retest the system if it does not operate as described in the preceding tests. **Do not attempt to clean the old PCV valve.**

(6) If the paper is not held against the opening in valve cover after new valve is installed, the PCV valve hose may be restricted and must be replaced. The passage in the intake manifold must also be checked and cleaned.

(7) To clean the intake manifold fitting, turn a 1/4 inch drill (by hand) through the fitting to dislodge

any solid particles. Blow out the fitting with shop air. If necessary, use a smaller drill to avoid removing any metal from the fitting.

PCV VALVE/PCV SYSTEM TEST—4.7L V-8 ENGINE

(1) Disconnect PCV line/hose (Fig. 18) by disconnecting rubber connecting hose at PCV valve fitting.

(2) Remove PCV valve at oil filler tube by rotating PCV valve downward until locating tabs have been freed at cam lock (Fig. 18). After tabs have cleared, pull valve straight out from filler tube. **To prevent damage to PCV valve locating tabs, valve must be pointed downward for removal. Do not force valve from oil filler tube.**

(3) After valve is removed, check condition of valve o-ring (Fig. 18). Also, PCV valve should rattle when shaken.

(4) Reconnect PCV valve to its connecting line/hose.

(5) Start engine and bring to idle speed.

(6) If valve is not plugged, a hissing noise will be heard as air passes through valve. Also, a strong vacuum should be felt with a finger placed at valve inlet.

(7) If vacuum is not felt at valve inlet, check line/hose for kinks or for obstruction. If necessary, clean out intake manifold fitting at rear of manifold. Do this by turning a 1/4 inch drill (by hand) through the fitting to dislodge any solid particles. Blow out the fitting with shop air. If necessary, use a smaller drill to avoid removing any metal from the fitting.

(8) **Do not attempt to clean the old PCV valve.**

(9) Return PCV valve back to oil filler tube by placing valve locating tabs (Fig. 18) into cam lock. Press PCV valve in and rotate valve upward. A slight click will be felt when tabs have engaged cam lock. Valve should be pointed towards rear of vehicle.

(10) Connect PCV line/hose and connecting rubber hose to PCV valve.

(11) Disconnect rubber hose from fresh air fitting at left side of air cleaner resonator box (Fig. 19). Start engine and bring to idle speed. Hold a piece of stiff paper (such as a parts tag) loosely over the opening of the disconnected rubber hose.

(12) The paper should be drawn against the hose opening with noticeable force. This will be after allowing approximately one minute for crankcase pressure to reduce.

(13) If vacuum is not present, disconnect each PCV system hose at top of each breather (Fig. 19). Check for obstructions or restrictions.

(14) If vacuum is still not present, remove each PCV system breather (Fig. 19) from each cylinder head. Check for obstructions or restrictions. If

DIAGNOSIS AND TESTING (Continued)

plugged, replace breather. Tighten breather to 12 N·m (106 in. lbs.) torque. Do not attempt to clean breather

(15) If vacuum is still not present, disconnect each PCV system hose at each fitting and check for obstructions or restrictions.

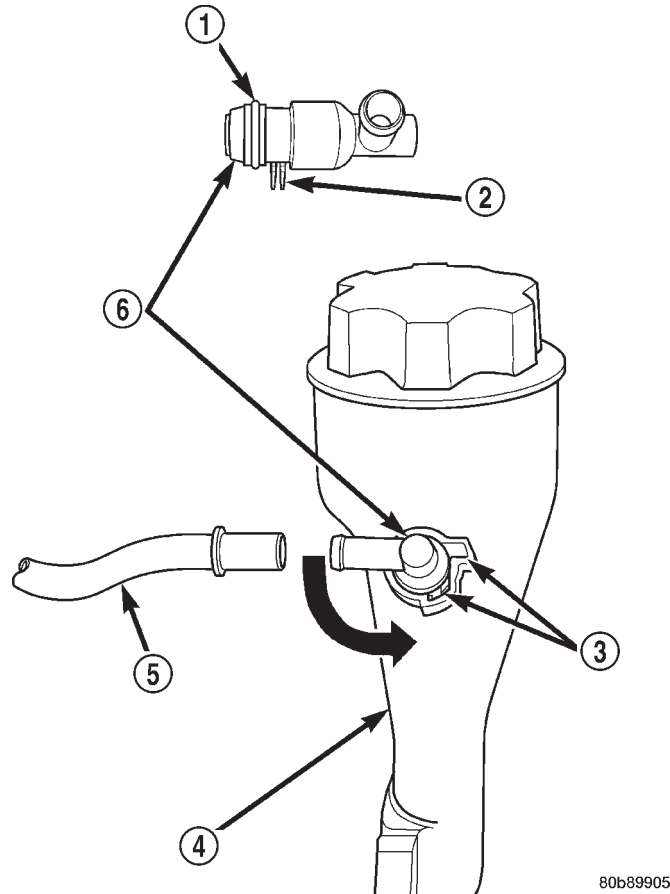

Fig. 18 PCV Valve/Oil Filler Tube—4.7L V-8 Engine

- 1 - O-RING
- 2 - LOCATING TABS
- 3 - CAM LOCK
- 4 - OIL FILLER TUBE
- 5 - PCV LINE/HOSE
- 6 - PCV VALVE

VACUUM SCHEMATICS

A vacuum schematic for emission related items can be found on the Vehicle Emission Control Information (VECI) label. For label location, refer to Vehicle Emission Control Information (VECI) Label.

LEAK DETECTION PUMP (LDP)

Refer to the appropriate Powertrain Diagnostic Procedures service manual for LDP testing procedures.

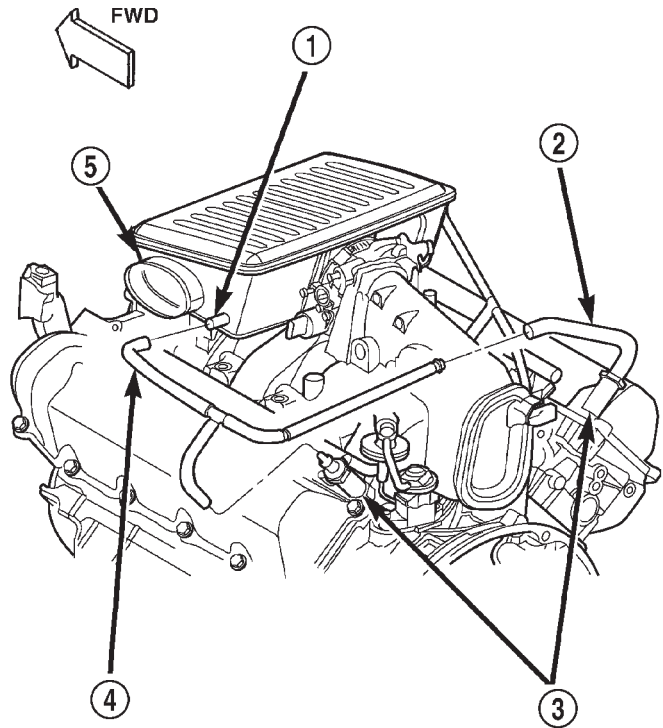

Fig. 19 PCV Breathers/Tubes/Hoses—4.7L V-8 Engine

- 1 - FRESH AIR FITTING
- 2 - CONNECTING TUBES/HOSES
- 3 - CRANKCASE BREATHERS (2)
- 4 - RUBBER HOSE
- 5 - AIR CLEANER RESONATOR

REMOVAL AND INSTALLATION

PCV VALVE—4.7L V-8 ENGINE

The PCV valve is located on the oil filler tube (Fig. 20). Two locating tabs are located on the side of the valve (Fig. 20). These 2 tabs fit into a cam lock in the oil filler tube. An o-ring seals the valve to the filler tube.

REMOVAL

(1) Disconnect PCV line/hose (Fig. 20) by disconnecting rubber hose at PCV valve fitting.

(2) Remove PCV valve at oil filler tube by rotating PCV valve downward (counter-clockwise) until locating tabs have been freed at cam lock (Fig. 20). After tabs have cleared, pull valve straight out from filler tube. **To prevent damage to PCV valve locating tabs, valve must be pointed downward for removal. Do not force valve from oil filler tube.**

(3) After valve is removed, check condition of valve o-ring (Fig. 20).

REMOVAL AND INSTALLATION (Continued)

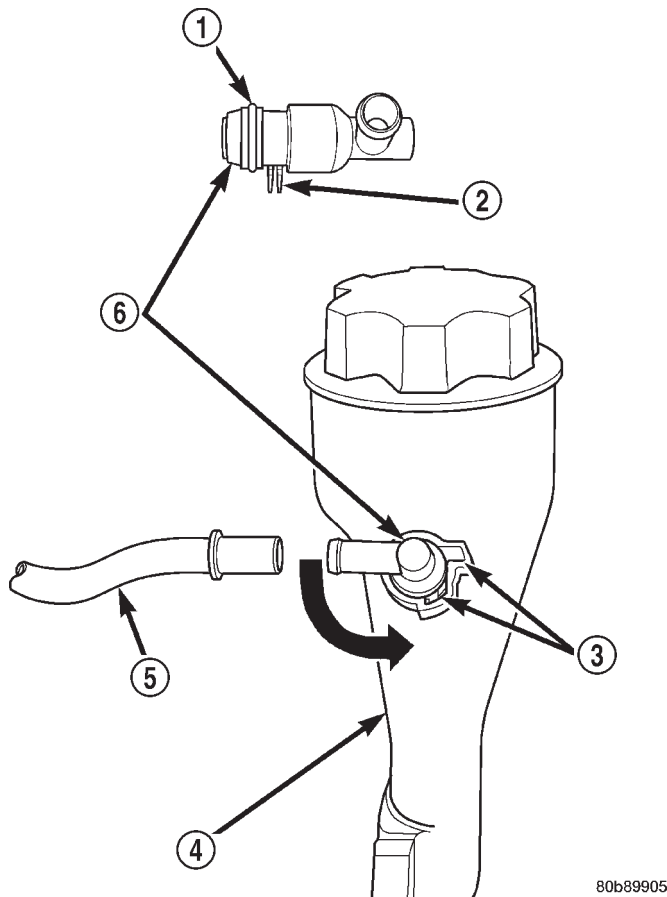
**Fig. 20 PCV Valve/Oil Filler Tube Location**

- 1 - O-RING
- 2 - LOCATING TABS
- 3 - CAM LOCK
- 4 - OIL FILLER TUBE
- 5 - PCV LINE/HOSE
- 6 - PCV VALVE

INSTALLATION

(1) Return PCV valve back to oil filler tube by placing valve locating tabs (Fig. 20) into cam lock. Press PCV valve in and rotate valve upward. A slight click will be felt when tabs have engaged cam lock. Valve should be pointed towards rear of vehicle.

(2) Connect PCV line/hose and rubber hose to PCV valve.

EVAPORATION (EVAP) CANISTER

The EVAP canister is located below the vehicle, inside the left frame rail, in front of the fuel tank (Fig. 21).

REMOVAL

- (1) Raise vehicle.
- (2) Disconnect vacuum lines at EVAP canister. Note location of lines before removal.
- (3) Remove canister mounting nut.

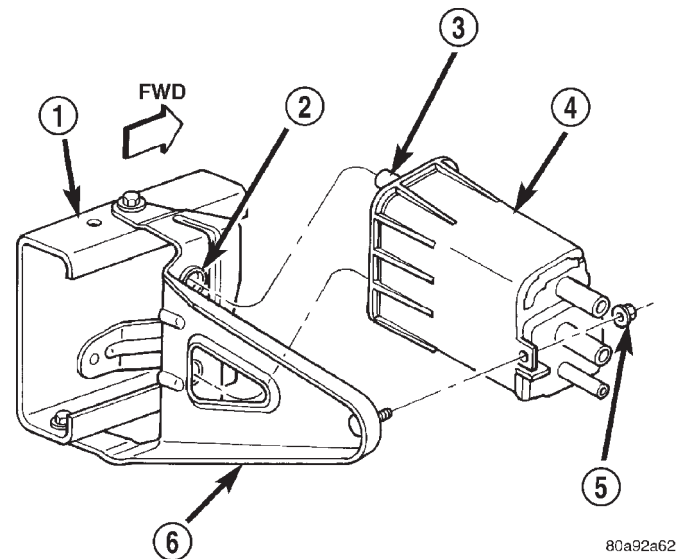
**Fig. 21 EVAP Canister Location**

- 1 - LEFT FRAME RAIL
- 2 - RUBBER GROMMETS (2)
- 3 - LOCATING PINS (2)
- 4 - EVAP CANISTER
- 5 - MOUNTING NUT
- 6 - MOUNTING BRACKET

- (4) Remove canister from mounting bracket.

INSTALLATION

(1) Position canister locating pins into mounting bracket grommets (Fig. 21) and install mounting nut.

(2) Tighten mounting nut to 17-24 N·m (150-210 in. lbs.) torque.

(3) Connect vacuum lines at canister.

(4) Lower vehicle.

DUTY CYCLE EVAP CANISTER PURGE SOLENOID

The duty cycle EVAP canister purge solenoid is located at the left-rear side of engine compartment near power brake vacuum unit (Fig. 22).

REMOVAL

- (1) Disconnect electrical wiring connector at solenoid
- (2) Disconnect vacuum harness at solenoid.
- (3) Remove 2 support bracket mounting nuts.
- (4) Remove solenoid and its support bracket from vehicle.

INSTALLATION

(1) Position EVAP canister purge solenoid and its mounting bracket.

(2) Install mounting nuts and tighten to 8 N·m (75 in. lbs.) torque.

(3) Connect vacuum harness and wiring connector.

80b89905

80a92a62

REMOVAL AND INSTALLATION (Continued)

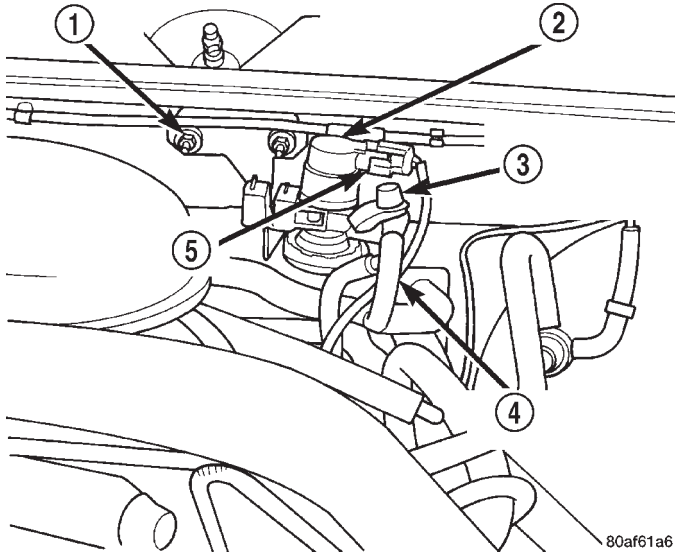

Fig. 22 Duty Cycle EVAP Canister Purge Solenoid

- 1 - BRACKET NUTS (2)
- 2 - EVAP CANISTER PURGE SOLENOID
- 3 - EVAP SYSTEM TEST PORT (IF EQUIPPED)
- 4 - VACUUM LINES
- 5 - ELECTRICAL CONNECTOR

ROLLOVER VALVE(S)

Two rollover valves are used. One of the valves is permanently mounted to top/rear of fuel tank (Fig. 23). If replacement of this particular valve is necessary, the fuel tank must be replaced. Refer to Fuel Tank Removal/Installation in Group 14, Fuel System. The other rollover valve is located on top of the fuel pump module (Fig. 23). This valve may be serviced separately. Refer to following steps for procedures.

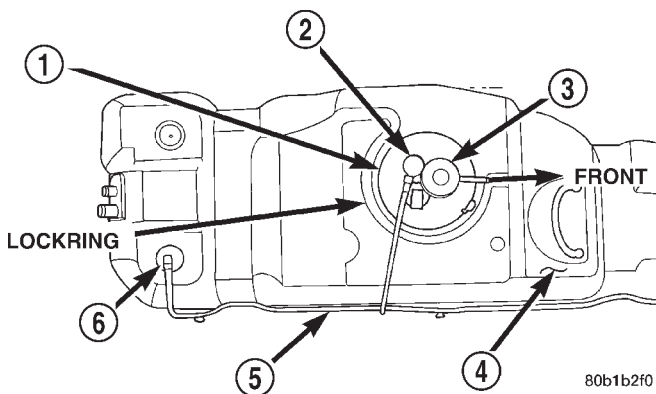

Fig. 23 Rollover Valve Locations

- 1 - FUEL PUMP MODULE
- 2 - FRONT ROLLOVER VALVE
- 3 - FUEL FILTER/FUEL PRESSURE REGULATOR
- 4 - FUEL TANK
- 5 - EVAP LINE
- 6 - REAR ROLLOVER VALVE

REMOVAL

WARNING: THE FUEL SYSTEM IS UNDER A CONSTANT PRESSURE (EVEN WITH THE ENGINE OFF). BEFORE SERVICING THE ROLLOVER VALVE(S), FUEL SYSTEM PRESSURE MUST BE RELEASED. REFER TO FUEL PRESSURE RELEASE PROCEDURE IN GROUP 14, FUEL SYSTEM.

- (1) Disconnect negative battery cable at battery.
- (2) Remove fuel filler cap and drain fuel tank.
- (3) Remove fuel tank. Refer to Fuel Tank Removal/Installation in Group 14, Fuel System.
- (4) Disconnect tube (line) at valve.
- (5) The rollover valve is seated into a rubber grommet. Remove valve by prying one side upward and then roll valve out of grommet.
- (6) Discard old grommet.

INSTALLATION

- (1) Install new grommet into fuel pump module.
- (2) Using finger pressure only, press valve into place.
- (3) Install fuel tank. Refer to Fuel Tank Installation.
- (4) Fill fuel tank. Install fuel tank filler cap.
- (5) Connect negative battery cable.
- (6) Start vehicle and check for leaks.

LEAK DETECTION PUMP (LDP)

The LDP is located in the engine compartment under the battery tray and Power Distribution Center (PDC) (Fig. 24). The LDP filter is attached to the outside of battery tray (Fig. 25). The LDP and LDP filter are replaced (serviced) as one unit.

REMOVAL

- (1) Disconnect negative battery cable at battery.
- (2) Remove battery. Refer to Group 8A, Battery for procedures.
- (3) Carefully disconnect rubber hose from bottom of LDP filter (Fig. 25).
- (4) Remove clip retaining LDP filter to battery tray (Fig. 25) and remove filter from tray.
- (5) Disconnect battery temperature sensor pigtail wiring harness at bottom of battery tray.
- (6) To gain access to LDP, the PDC must be partially removed. Remove PDC-to-fender mounting screw at rear of PDC. Unsnap PDC from battery tray. To prevent damage to PDC wiring, carefully position PDC to gain access to LDP.
- (7) Remove battery tray. Refer to Group 8A, Battery for procedures.
- (8) Carefully remove vapor/vacuum lines at LDP.
- (9) Disconnect electrical connector at LDP.

REMOVAL AND INSTALLATION (Continued)

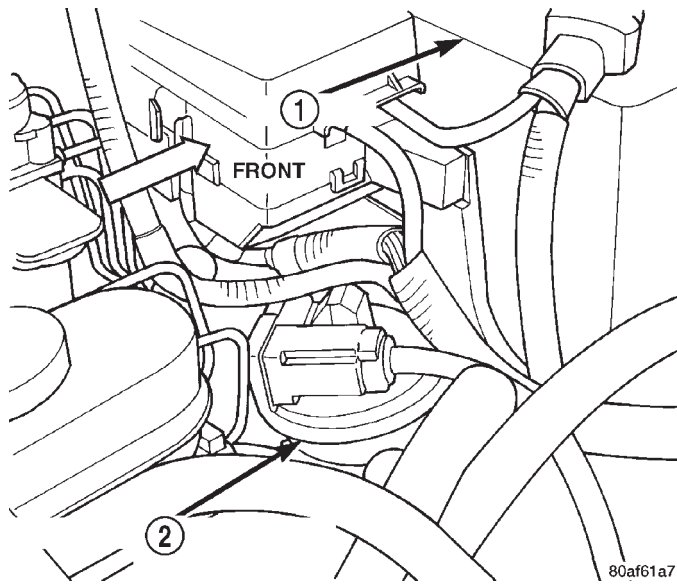

Fig. 24 Leak Detection Pump (LDP) Location

- 1 - BATTERY
- 2 - LEAK DETECTION PUMP (LDP)

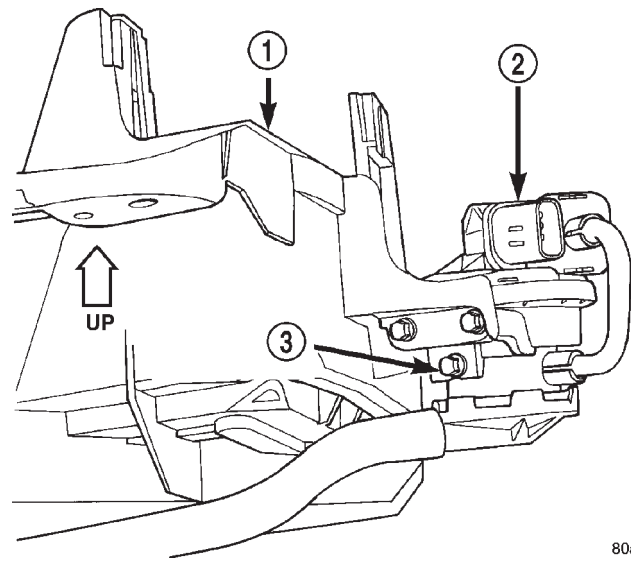

Fig. 26 Leak Detection Pump (LDP) Mounting Screws

- 1 - BATTERY TRAY
- 2 - LDP
- 3 - LDP MOUNTING SCREWS (3)

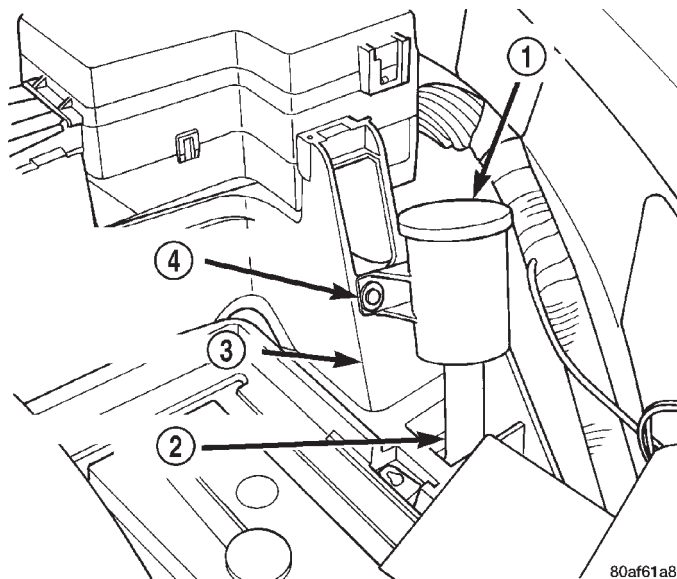

Fig. 25 LDP Filter Location

- 1 - LDP FILTER
- 2 - LDP FILTER-TO-LDP HOSE
- 3 - BATTERY TRAY
- 4 - LDP MOUNTING CLIP

(10) Remove 3 LDP mounting screws (Fig. 26) and remove LDP from vehicle.

INSTALLATION

- (1) Install LDP to bottom of battery tray. Tighten screws to 1 N·m (11 in. lbs.) torque.
- (2) Carefully install vapor/vacuum lines to LDP.

The vapor/vacuum lines and hoses must be firmly connected. Check the vapor/vacuum lines at the LDP, LDP filter and EVAP canister purge solenoid for damage or leaks. If a leak is present, a Diagnostic Trouble Code (DTC) may be set.

- (3) Connect electrical connector to LDP.
- (4) Install battery tray. Refer to Group 8A, Battery for procedures.
- (5) Install PDC to fender and battery tray (snaps on to battery tray).
- (6) Install LDP filter to battery tray (one clip).
- (7) Install connecting hose to bottom of LDP filter.
- (8) Connect battery temperature sensor pigtail wiring harness.
- (9) Install battery. Refer to Group 8A, Battery for procedures.
- (10) Connect negative battery cable to battery.

SPECIFICATIONS

TORQUE CHART

Description	Torque
EVAP Canister Mounting Nut	17-24 N·m (150-210 in. lbs.)
EVAP Canister Purge Solenoid Mounting Bolt	11 N·m (95 in. lbs.)
Leak Detection Pump (LDP) Mounting Screws	1 N·m (11 in. lbs.)

Description	Group-Page	Description	Group-Page	Description	Group-Page
ABS BRAKE SYSTEM, BLEEDING	5-44	ALIGNMENT, FOG LAMP	8L-8	AUTOMATIC TRANSMISSION,	
ABS WARNING LAMP	5-43	ALIGNMENT, HEADLAMP	8L-6,8L-7,8L-9	45RFE	21-330,21-331
ABSOLUTE PRESSURE (MAP)		ALIGNMENT SCREEN PREPARATION,		AUTOMATIC TRANSMISSION, 46RE	21-161
SENSOR—3.9/5.2/5.9L ENGINES,		LAMP	8L-6	AUTOMATIC TRANSMISSION	
MANIFOLD	14-48	ALIGNMENT, VEHICLE PREPARATION		DIAGNOSIS	21-206,21-44
ABSOLUTE PRESSURE (MAP)		FOR HEADLAMP	8L-6	AUTOMATIC TRANSMISSION GENERAL	
SENSOR—4.7L V-8 ENGINE,		ALIGNMENT, WHEEL	2-1,2-3	DIAGNOSIS, 45RFE	21-353
MANIFOLD	14-49	ALL-WHEEL ANTI-LOCK BRAKES, 8W-35	8W-1	AUTOMATIC TRANSMISSION OIL	
ABSOLUTE PRESSURE (MAP)		ALUMINUM THREAD		COOLERS	7-7
SENSOR—PCM INPUT, MANIFOLD	14-33	REPAIR	21-227,21-359,21-63	AXLE, 8 1/4	3-59
ABSORBER, SHOCK	2-16,2-24,2-8	AMBIENT TEMPERATURE		AXLE, 8 1/4 AND 9 1/4	3-59
ABSORBERS, SHOCK	2-15,2-23,2-6	SENSOR	8V-13,8V-4,8V-6	AXLE, 8 1/4 AND 9 1/4 INCH	3-99
A/C APPLICATION TABLE	24-73	AMPERAGE TEST, FUEL PUMP	14-8	AXLE, 8 1/4 INCH	3-98
A/C PERFORMANCE	24-11	AMPLIFIER, POWER	8F-14,8F-3,8F-8	AXLE, 9 1/4 INCH	3-98
A/C UNIT, REAR OVERHEAD	24-64	ANALYSIS, GEAR CONTACT PATTERN	3-53,3-96	AXLE, C205F	3-30,3-55
ACCELERATION, CLUNKING NOISE		ANALYZING ROAD TEST	21-208,21-46	AXLE COMPONENTS	3-47
DURING	3-18	ANGLE MEASUREMENT PREPARATION,		AXLE DRIVESHAFTS, FRONT	3-18
ACCELERATION, SHUDDER OR		DRIVELINE	3-7	AXLE, FRONT	3-35
VIBRATION DURING	3-18	ANGLE MEASUREMENT, PROPELLER		AXLE PINION GEAR DEPTH, 8 1/4	3-91
ACCELERATOR PEDAL	14-22	SHAFT	3-7	AXLE PINION GEAR DEPTH, 9 1/4	3-92
ACCESSORY BELT REPLACEMENT—4.7L		ANGLE, PROPELLER SHAFT JOINT	3-4	AXLE PINION INPUT ANGLE, REAR	3-16
ENGINE	7-38	ANGLE, REAR AXLE PINION INPUT	3-16	AXLE, REAR	3-69
ACCESSORY DRIVE BELT DIAGNOSIS	7-19	ANTENNA	8F-15,8F-4,8F-8	AXLE SEAL AND BEARING, 8 1/4 AND 9	
ACCESSORY DRIVE BELT—5.2L/5.9L		ANTILOCK BRAKE BLEEDING, REAR		1/4	3-71
ENGINE	7-37	WHEEL	5-37	AXLE SHAFT	3-38,3-70
ACCUMULATOR	21-137,21-193,21-306,21-31,	ANTILOCK BRAKE SYSTEM	5-40	AXLE SHAFT SEAL AND BEARING	3-38
	21-391	ANTILOCK BRAKES	5-43	AXLE SKID PLATE, FRONT	13-6
ACTUATION TEST MODE, CIRCUIT	25-2	ANTI-LOCK BRAKES, 8W-34 REAR		AXLES, 8 1/4 AND 9 1/4	3-90,3-99
ACTUATOR, FRONT DOOR INSIDE		WHEEL	8W-1	AXLES, 9 1/4	3-60
HANDLE	23-35	ANTI-LOCK BRAKES, 8W-35 ALL-WHEEL	8W-1	BACK, 2ND ROW CENTER SEAT	23-16
ACTUATOR, MODE DOOR VACUUM	24-62	ANTILOCK BRAKES, CONTROLLER	5-41,5-44	BACK, 2ND ROW SEAT	23-13
ACTUATOR, REAR DOOR INSIDE		ANTILOCK BRAKES, CONTROLLER REAR		BACK, 3RD ROW SEAT	23-17
HANDLE	23-42	WHEEL	5-33	BACK, BUCKET SEAT	23-11
ADAPTER HOUSING SEAL	21-365	ANTILOCK BRAKES, FOUR WHEEL	5-40	BACK COVER, 2ND ROW CENTER SEAT	23-16
ADDITIONAL, COOLANT—ADDING	7-23	ANTILOCK BRAKES, REAR WHEEL	5-32	BACK COVER, 2ND ROW SEAT	23-14
ADDITIONS, COOLANT SELECTION	7-23	ANTILOCK CONTROL ASSEMBLY	5-44	BACK COVER, 3RD ROW SEAT	23-17
ADHESIVE LOCATIONS, STRUCTURAL	23-100	ANTILOCK, REAR WHEEL	5-32,5-36	BACK COVER/CUSHION, BUCKET SEAT	23-11
ADJUSTER AND MOTORS,		A-PILLAR GRAB HANDLE	23-52	BACKLASH, DIFFERENTIAL BEARING	
POWER SEAT	8R-1,8R-2,8R-3	A-PILLAR TRIM	23-52	PRELOAD AND GEAR	3-50,3-95
ADJUSTER, HYDRAULIC LASH	9-46,9-6	APPLICATION, BULB	8L-22	BACKLITE, LIFTGATE	23-8
ADJUSTER NOISE DIAGNOSIS,		APPLICATION TABLE, A/C	24-73	BACK-UP LAMP BULB, TAIL, BRAKE,	
HYDRAULIC LASH	9-14	AREA LEAKS—INSPECTION, R		TURN SIGNAL	8L-11
ADJUSTMENT, CENTER BEARING	3-17	EAR SEAL	9-14,9-147	BACK-UP LAMP, TAIL, BRAKE, TURN	
ADJUSTMENT, COMPASS VARIATION	8V-6	ARM AND BLADE, WIPER	8K-2	SIGNAL	8L-17
ADJUSTMENT, DOOR LATCH	23-67	ARM, LOWER SUSPENSION	2-10,2-18	BALANCE, TIRE AND WHEEL	22-9
ADJUSTMENT, FRONT BAND	21-310	ARM, ROCKER	9-6	BALL JOINT, LOWER	2-15,2-7
ADJUSTMENT, REAR BAND	21-310	ARM, UPPER SUSPENSION	2-10,2-19	BALL JOINT, UPPER	2-15,2-8
ADJUSTMENT, SHIFTER	21-440,21-471	ARM, WIPER	8K-11	BAND ADJUSTMENT, FRONT	21-310
ADJUSTMENT, TRANSMISSION		ARMING	8Q-1	BAND ADJUSTMENT, REAR	21-310
THROTTLE VALVE CABLE	21-140,21-308	ARMREST/CONSOLE INERTIA LATCH		BAND ADJUSTMENTS	21-141
ADJUSTMENTS, BAND	21-141	COVER, CENTER	23-12	BAND OPERATION, AIR TESTING	
AERATION, COOLANT—LOW LEVEL	7-22	ARMS AND PUSH RODS, ROCKER	9-107,9-166	TRANSMISSION CLUTCH	21-211,21-49
AFTERMARKET REPAIR PRODUCTS	23-3	ARMS, ROCKER	9-40	BANDS	21-200,21-38
AIR CLEANER ELEMENT (FILTER)	14-50	ARMS, SUSPENSION	2-15,2-7	BAR, STABILIZER	2-11,2-15,2-20,2-23,2-25,2-7
AIR CONDITIONER CONTROL, HEATER	24-8	ASD AND FUEL PUMP RELAYS	14-42	BAR, TORSION	2-17
AIR CONDITIONER, HEATER	24-7	ASH RECEIVER, INSTRUMENT PANEL	8E-20	BAR, TOWEL	23-10
AIR CONDITIONER, REAR OVERHEAD	24-9	ASSEMBLY, ANTILOCK CONTROL	5-44	BARS, TORSION	2-15
AIR CONDITIONING/HEATER, 8W-42	8W-1	ASSEMBLY, CYLINDER HEAD	9-124,9-182	BASE BRAKE BLEEDING	5-1-11
AIR CONTROL (IAC) MOTOR—3.9/5.2/		ASSEMBLY, ENGINE	9-102,9-161,9-31	BASE BRAKE SYSTEM	5-1-5,5-5
5.9L ENGINES, IDLE	14-47	ASSEMBLY, FINAL	3-46,3-81	BASE BRAKES	5-31
AIR CONTROL (IAC) MOTOR—4.7L V-8		ASSEMBLY, INPUT CLUTCH	21-381	BASE COAT/CLEAR COAT FINISH	23-2
ENGINE, IDLE	14-48	ASSEMBLY, INSTRUMENT PANEL	8E-27	BATTERY	8A-1,8A-19,8A-21,8A-22,8A-5
AIR CONTROL (IAC) MOTOR—PCM		ASSEMBLY, LOW/REVERSE CLUTCH	21-391	BATTERY CABLES	8A-14,8A-3
OUTPUT, IDLE	14-37	ASSEMBLY, PARK BRAKE PEDAL	5-23	BATTERY CHARGING	8A-16
AIR FLOW CHECK PROCEDURE,		ASSEMBLY, PISTON AND CONNECTING		BATTERY FEED (TCM)	21-349
THROTTLE BODY MINIMUM	14-43	ROD	9-116,9-124,9-175,9-182	BATTERY HOLD DOWNS	8A-18,8A-4
AIR TEMPERATURE SENSOR—3.9/5.2/		ASSEMBLY, SOLENOID AND PRESSURE		BATTERY REPLACEMENT, REMOTE	
5.9L ENGINES, INTAKE MANIFOLD	14-52	SWITCH	21-349,21-362	KEYLESS ENTRY TRANSMITTER	8P-8
AIR TEMPERATURE SENSOR—4.7L V-8		ASSIST HANDLE, OVERHEAD	23-65	BATTERY TEMPERATURE SENSOR	8C-2,8C-4
ENGINE, INTAKE MANIFOLD	14-53	AUDIO SYSTEM	8F-1,8F-4	BATTERY TRAY	8A-20,8A-4
AIR TEMPERATURE SENSOR—PCM		AUDIO SYSTEM, 8W-47	8W-1	BATTERY VOLTAGE—PCM INPUT	14-31
INPUT, INTAKE MANIFOLD	14-32	AUDIO SYSTEMS	8F-20	BEARING, 8 1/4 AND 9 1/4 AXLE SEAL	3-71
AIR TESTING TRANSMISSION CLUTCH		AUGAT CONNECTORS, TERMINAL/		BEARING ADJUSTMENT, CENTER	3-17
AND BAND OPERATION	21-211,21-49	CONNECTOR REPAIR-		BEARING, AXLE SHAFT SEAL	3-38
AIR TESTING TRANSMISSION CLUTCH		AUTO SHUTDOWN (ASD) RELAY—PCM		BEARING, CENTER	3-11,3-2
OPERATION	21-356	OUTPUT	14-36	BEARING NOISE	3-34,3-68
AIRBAG CONTROL MODULE	8M-12,8M-3	AUTOMATIC BELT TENSIONER	7-7	BEARING, OUTPUT SHAFT FRONT	21-237,21-73
AIRBAG MODULE, DRIVER SIDE	8M-2,8M-6	AUTOMATIC BELT TENSIONER—4.7L		BEARING, OUTPUT SHAFT REAR	21-236,21-72
AIRBAG MODULE, PASSENGER SIDE	8M-3,8M-9	ENGINE	7-40	BEARING PRELOAD AND GEAR	
AIRBAG MODULE TRIM COVER, DRIVER		AUTOMATIC BELT TENSIONER—5.2L/		BACKLASH, DIFFERENTIAL	3-50,3-95
SIDE	8M-7	5.9L ENGINE	7-39	BEARINGS, CAMSHAFT	9-113,9-172
AIRBAG SYSTEM	8M-1,8M-4,8M-5	AUTOMATIC DAY/NIGHT MIRROR	8T-5,8T-6	BEARINGS, CRANKSHAFT	
AIRBAG SYSTEM, 8W-43	8W-1	AUTOMATIC DAY/NIGHT MIRROR		MAIN	9-113,9-141,9-174,9-27,9-61,9-91
AJAR SWITCH, DOOR	8Q-3,8Q-5	SYSTEM	8T-5	BEARINGS, DIFFERENTIAL SIDE	3-40,3-75
AJAR SWITCH, DRIVER DOOR	8U-2,8U-3	AUTOMATIC SHUTDOWN (ASD) RELAY	14-44	BEARINGS—FITTING, CONNECTING	
AJAR SWITCH, LIFTGATE	8Q-3,8Q-5	AUTOMATIC SHUTDOWN (ASD) RELAY		ROD	9-100,9-157,9-25
ALERT, TAMPER	8Q-2	SENSE—PCM INPUT	14-31	BEARINGS—FITTING, CRANKSHAFT	
ALIGNMENT	2-1,2-5	AUTOMATIC TRANSMISSION, 42/44RE	21-1	MAIN	9-100,9-157

Description	Group-Page	Description	Group-Page	Description	Group-Page
BELT BUCKLE, 2ND ROW SEAT	23-57	BRAKE BLEEDING, REAR WHEEL		BUSHING AND SEAL, REAR RETAINER	21-419, 21-447
BELT BUCKLE, 3RD ROW SEAT	23-59	ANTILOCK	5-37	BUSHING, DISTRIBUTOR DRIVE SHAFT	9-114, 9-172
BELT BUCKLE, FRONT SEAT	23-57	BRAKE BOOSTER, POWER	5-15,5-3	BUSHING, OVERDRIVE HOUSING	21-236,21-72
BELT DIAGNOSIS, ACCESSORY DRIVE	7-19	BRAKE CABLE, FRONT PARK	5-21	BUSHINGS, SPRING EYE	2-26
BELT REPLACEMENT—4.7L ENGINE, ACCESSORY	7-38	BRAKE CABLE TENSIONER, PARK	5-30	BYPASS HOSE—5.2L/5.9L ENGINES, WATER PUMP	7-30,7-7
BELT RETRACTOR, 2ND ROW SEAT	23-57	BRAKE CABLES, REAR PARK	5-22	BYPASS—4.7L, WATER PUMP	7-6
BELT RETRACTOR, 3RD ROW SEAT	23-57	BRAKE CALIPER, DISC	5-16,5-24	C205F AXLE	3-30,3-55
BELT RETRACTOR, FRONT SEAT	23-56	BRAKE DRUM	5-10	CABLE ADJUSTMENT, TRANSMISSION THROTTLE VALVE	21-140,21-308
BELT SWITCH, DRIVER SEAT	8U-2,8U-5	BRAKE DRUM MACHINING	5-12	CABLE (EXCEPT 4.7L ENGINE), SERVO	8H-6
BELT TENSIONER, AUTOMATIC	7-7	BRAKE FLUID	5-30	CABLE, FRONT PARK BRAKE	5-21
BELT TENSIONER—4.7L ENGINE, AUTOMATIC	7-40	BRAKE FLUID CONTAMINATION	5-10	CABLE, GEARSHIFT	21-141,21-208,21-231, 21-309,21-353,21-366,21-392,21-45,21-66
BELT TENSIONER—5.2L/5.9L ENGINE, AUTOMATIC	7-39	BRAKE FLUID LEVEL	5-11	CABLE, HOOD RELEASE	23-23
BELT WEATHERSTRIP, FRONT DOOR INNER	23-36	BRAKE HOSES AND LINES	5-5	CABLE RESISTANCE, SPARK PLUG	8D-22
BELT WEATHERSTRIP, FRONT DOOR OUTER	23-36	BRAKE LAMP SWITCH; BRAKES	5-13,5-36,5-8	CABLE, SERVO	8H-3
BELT WEATHERSTRIP, REAR DOOR INNER	23-42	BRAKE LAMP SWITCH; SPEED CONTROL SYSTEM	8H-3	CABLE, TEMPERATURE CONTROL	24-68,24-72
BELT WEATHERSTRIP, REAR DOOR OUTER	23-42	BRAKE LINE AND HOSES	5-10	CABLE TENSIONER, PARK BRAKE	5-30
BELT—5.2L/5.9L ENGINE, ACCESSORY DRIVE	7-37	BRAKE PEDAL	5-14,5-2	CABLE, THROTTLE	14-23
BETTS CONNECTORS, TERMINAL/CONNECTOR REPAIR—THOMAS	8W-10	BRAKE PEDAL ASSEMBLY, PARK	5-23	CABLE—4.7L V-8 ENGINE, SERVO	8H-6
BEZEL, CLUSTER	8E-12	BRAKE, REAR DRUM	5-27,5-28	CABLE—4.7L V-8 ENGINE, THROTTLE	14-24
BEZEL, INSTRUMENT PANEL LOWER	8E-21	BRAKE RELEASE HANDLE, PARK	8E-18	CABLES, BATTERY	8A-14,8A-3
BIN DOOR, GARAGE DOOR OPENER STORAGE	8V-13	BRAKE ROTOR, DISC	5-19,5-9	CABLES, REAR PARK BRAKE	5-22
BIN, GARAGE DOOR OPENER STORAGE	8V-3	BRAKE SHOES, DISC	5-17	CABLES, SPARK PLUG	8D-11,8D-2,8D-7
BIN, SUNGLASSES STORAGE	8V-12,8V-4	BRAKE SHOES, REAR	5-19	CALIBRATION, COMPASS	8V-6
BLADE, FAN	7-43	BRAKE SUPPORT PLATE	5-21	CALIPER	5-27
BLADE, WIPER	8K-10	BRAKE SWITCH—PCM INPUT	14-31	CALIPER, DISC BRAKE	5-16,5-24
BLADE, WIPER ARM	8K-2	BRAKE SYSTEM	5-2	CAM, TURN SIGNAL CANCELLING	8J-2
BLEEDING ABS BRAKE SYSTEM	5-44	BRAKE SYSTEM, ANTILOCK	5-40	CAM/OVERDRIVE PISTON RETAINER, OVERRUNNING CLUTCH	21-102,21-269
BLEEDING, BASE BRAKE	5-11	BRAKE SYSTEM, BASE	5-1,5-5	CAMSHAFT	9-111,9-170,9-6
BLEEDING, MASTER CYLINDER	5-11	BRAKE SYSTEM, BLEEDING ABS	5-44	CAMSHAFT BEARINGS	9-113,9-172
BLEEDING, REAR WHEEL ANTILOCK BRAKE	5-37	BRAKE TUBE FLARING	5-12	CAMSHAFT PLUGS, ENGINE CORE OIL	9-120, 9-180
BLOCK, 8W-11 FUSE/RELAY	8W-1	BRAKE, TURN SIGNAL AND BACK-UP LAMP BULB, TAIL	8L-11	CAMSHAFT POSITION SENSOR	8D-15,8D-4
BLOCK, 8W-12 JUNCTION	8W-1	BRAKE, TURN SIGNAL AND BACK-UP LAMP, TAIL	8L-17	CAMSHAFT POSITION SENSOR—4.7L ENGINE	8D-15,8D-5
BLOCK, CYLINDER	9-124,9-127,9-185,9-5,9-76	BRAKE WARNING LAMP, RED	5-3,5-8	CAMSHAFTS—IN VEHICLE	9-56
BLOCK HEATER	7-37,7-8	BRAKE WARNING LAMPS	5-35	CANCELLING CAM, TURN SIGNAL	8J-2
BLOCK, JUNCTION	80-2,80-6	BRAKES, 8W-34 REAR WHEEL ANTI-LOCK	8W-1	CANISTER, EVAPORATION (EVAP)	25-25,25-32
BLOCK, RELAY AND FUSE	80-4,80-8	BRAKES, 8W-35 ALL-WHEEL ANTI-LOCK	8W-1	CANISTER PURGE SOLENOID, DUTY CYCLE EVAP	25-25,25-32
BLOWER MOTOR	24-15,24-2,24-32	BRAKES, ANTILOCK	5-43	CAP, DISTRIBUTOR	8D-6
BLOWER MOTOR RELAY	24-15,24-2,24-34	BRAKES, BASE	5-31	CAP, FUEL TANK FILLER TUBE	14-22,14-5
BLOWER MOTOR RESISTOR	24-16,24-3,24-35	BRAKES, CONTROLLER ANTILOCK	5-41,5-44	CAP, RADIATOR	7-42
BLOWER MOTOR SWITCH	24-17,24-4	BRAKES, CONTROLLER REAR WHEEL ANTILOCK	5-33	CAP, RADIATOR PRESSURE	7-4
BLOWER MOTOR SWITCH, REAR	24-63	BRAKES, DRUM	5-4	CAPACITIES, COOLING SYSTEM	7-43
BOARD, RUNNING	23-28	BRAKES, FOUR WHEEL ANTILOCK	5-40	CAPACITIES, FLUID	0-2
BODY	23-122	BRAKES, FRONT DISC	5-4	CAPACITY, FUEL TANK	14-24
BODY COMPONENT SERVICE	23-18	BRAKES, PARKING	5-5	CAPACITY TEST, FUEL PUMP	14-7
BODY COMPONENTS	23-19	BRAKES, REAR WHEEL ANTILOCK	5-32	CAP—PRESSURE TESTING, RADIATOR	7-21
BODY GAP AND FLUSH MEASUREMENTS	23-117	BRAKES, REAR WHEEL ANTILOCK BREAKER, CIRCUIT	8S-2,8S-3	CAP-TO-FILLER NECK SEAL—PRESSURE RELIEF CHECK, RADIATOR	7-21
BODY LUBRICATION	23-20	BUCKET SEAT	23-59	CARDAN JOINT, DOUBLE	3-13
BODY MINIMUM AIR FLOW CHECK PROCEDURE, THROTTLE	14-43	BUCKET SEAT BACK	23-11	CARDAN UNIVERSAL JOINT, SINGLE	3-11
BODY OPENING DIMENSIONS	23-119	BUCKET SEAT BACK COVER/CUSHION	23-11	CARGO STORAGE DOOR, FLOOR	23-64
BODY SEALING LOCATIONS	23-101	BUCKET SEAT CUSHION/COVER	23-11	CARPET, FLOOR	23-63
BODY SIDE MOLDINGS	23-45	BUCKET SEAT RECLINER	23-12	CARTRIDGE FUSE, GENERATOR	80-2,80-6
BODY, THROTTLE	14-39	BUCKET SEAT TRACK	23-10	CASE, NV231 TRANSFER	21-416,21-420,21-437
BODY, VALVE	21-136,21-14,21-142,21-176, 21-232,21-237,21-302,21-311,21-339,21-361, 21-376,21-389,21-68,21-73	BUCKLE, 2ND ROW SEAT BELT	23-57	CASE, NV242 TRANSFER	21-443,21-447,21-468
BODY—3.9/5.2/5.9L ENGINES, THROTTLE	14-45	BUCKLE, 3RD ROW SEAT BELT	23-59	CASE SHIFTER, TRANSFER	21-419,21-445
BODY—4.7L V-8 ENGINE, THROTTLE	14-45	BUCKLE, FRONT SEAT BELT	23-57	CASE SKID PLATE, TRANSFER	13-7
BOOSTER, MASTER CYLINDER/POWER	5-8	BUFFING, AND POLISHING, FINESSE SANDING	23-2	CASE, TRANSFER	21-418,21-445
BOOSTER, POWER BRAKE	5-15,5-3	BULB, 2ND SEAT DOME/READING LAMP	8L-13	CATALYTIC CONVERTER	11-2,11-5
BOOT SEAL	19-14	BULB APPLICATION	8L-22	CAUSES OF BURNED FLUID	21-206,21-352,21-44
BOOTS, C/V JOINT	3-21,3-29	BULB, CENTER HIGH MOUNTED STOP LAMP (CHMSL)	8L-11	CAUTIONS, AND WARNINGS, NOTES	8W-7
BORE—HONING, CYLINDER	9-152,9-18,9-94	BULB, DOME LAMP	8L-13	CAUTIONS, SERVICE WARNINGS & CCD BUS (+/-) CIRCUITS-PCM OUTPUTS	14-37
BOX COMPONENTS, GLOVE	8E-25	BULB, FOG LAMP	8L-10	CENTER ARMREST/CONSOLE INERTIA LATCH COVER	23-12
BOX, GLOVE	8E-24	BULB, FRONT SIDE MARKER LAMP	8L-11	CENTER BEARING	3-11,3-2
BOX LAMP AND SWITCH, GLOVE	8E-23	BULB, HEADLAMP	8L-10	CENTER BEARING ADJUSTMENT	3-17
BOX LATCH STRIKER, GLOVE	8E-23	BULB, LICENSE PLATE LAMP	8L-12	CENTER HIGH MOUNTED STOP LAMP (CHMSL)	8L-17
B-PILLAR REFRIGERANT LINE	24-31	BULB, LIFTGATE/CARGO LAMP	8L-11	CENTER HIGH MOUNTED STOP LAMP (CHMSL) BULB	8L-11
B-PILLAR TRIM	23-53	BULB, OVERHEAD CONSOLE READING LAMP	8L-14	CENTER, POWER DISTRIBUTION	80-1,80-4
BRACKET, FRONT BUMPER INNER	13-2	BULB SERVICE, LAMP	8L-10	CENTER SEAT BACK, 2ND ROW	23-16
BRACKET, INSTRUMENT PANEL CENTER SUPPORT	8E-20	BULB, TAIL, BRAKE, TURN SIGNAL AND BACK-UP LAMP	8L-11	CENTER SEAT BACK COVER, 2ND ROW	23-16
BRACKET, REARVIEW MIRROR SUPPORT	23-64	BULB, UNDERHOOD LAMP	8L-12	CENTER SEAT CUSHION, 2ND ROW	23-15
BRAKE BLEEDING, BASE	5-11	BULBS, PARK AND TURN SIGNAL LAMP	8L-11	CENTER SEAT CUSHION COVER, 2ND ROW	23-15
		BUMPER FASCIA, FRONT	13-2	CENTER SEAT CUSHION COVER, 2ND ROW	23-15
		BUMPER FASCIA, REAR	13-3	CENTER SEAT CUSHION/COVER	23-13
		BUMPER, FRONT	13-1	CENTER SEAT/CONSOLE	23-12
		BUMPER INNER BRACKET, FRONT	13-2		
		BUMPER, REAR	13-2		
		BUMPERS	13-1		
		BURNED FLUID, CAUSES OF	21-206,21-352,21-44		
		BUS (+/-) CIRCUITS-PCM OUTPUTS, CCD	14-37		

Description	Group-Page	Description	Group-Page	Description	Group-Page
CENTER SUPPORT BRACKET, INSTRUMENT PANEL	8E-20	CLUSTER, INSTRUMENT; INSTRUMENT PANEL SYSTEMS	8E-13,8E-2,8E-6	CONNECTOR AND TERMINAL REPLACEMENT	8W-12
CENTERING, CLOCKS/SPRING	8M-14	CLUTCH AND BAND OPERATION, AIR TESTING TRANSMISSION	21-211,21-49	CONNECTOR INFORMATION	8W-7
CENTRAL TIMER MODULE; CHIME/BUZZER WARNING SYSTEMS	8U-1,8U-3	CLUTCH ASSEMBLY, INPUT	21-381	CONNECTOR LOCATIONS, 8W-90	8W-1
CENTRAL TIMER MODULE; INSTRUMENT PANEL SYSTEMS	8E-26,8E-4	CLUTCH ASSEMBLY, LOW/REVERSE	21-391	CONNECTOR PIN-OUTS, 8W-80	8W-1
CENTRAL TIMER MODULE; POWER LOCK SYSTEMS	8P-2,8P-6	CLUTCH CAM/OVERDRIVE PISTON RETAINER, OVERRUNNING	21-102,21-269	CONNECTOR REPLACEMENT	8W-12
CENTRAL TIMER MODULE; VEHICLE THEFT/SECURITY SYSTEMS	8Q-2	CLUTCH COIL, COMPRESSOR	24-18	CONNECTOR/GROUND LOCATIONS	8W-1
CENTRAL TIMER MODULE; WIPER AND WASHER SYSTEMS	8K-4	CLUTCH, COMPRESSOR	24-38,24-4	CONNECTOR—PCM INPUT AND OUTPUT, DATA LINK	14-37
CENTRAL TIMER MODULE, 8W-45	8W-1	CLUTCH ENGAGEMENT, ELECTRONICALLY MODULATED CONVERTER	21-336	CONNECTORS, TERMINAL/CONNECTOR REPAIR- AUGAT	8W-11
CERTIFICATION LABEL, VEHICLE SAFETY	Intro-2	CLUTCH, FRONT	21-109,21-138,21-197,21-276,21-307,21-34	CONNECTORS, TERMINAL/CONNECTOR REPAIR-MOLEX	8W-10
CHAIN AND SPROCKETS, TIMING	9-49	CLUTCH, LOW/REVERSE	21-387	CONNECTORS, TERMINAL/CONNECTOR REPAIR—THOMAS AND BETTS	8W-10
CHAIN COVER, TIMING	9-110,9-169,9-48	CLUTCH OPERATION, AIR TESTING TRANSMISSION	21-356	CONSOLE, 8W-49 OVERHEAD	8W-1
CHAIN STRETCH, MEASURING TIMING	9-155,9-97	CLUTCH, OVERDRIVE	21-199,21-37	CONSOLE, FLOOR	23-62
CHAIN, TIMING	9-111,9-170	CLUTCH, OVERRUNNING	21-200,21-37	CONSOLE, OVERHEAD	8V-1,8V-9
CHAIN—MEASURING WEAR, TIMING	9-22	CLUTCH, REAR	21-111,21-139,21-198,21-279,21-307,21-35	CONSOLE READING AND COURTESY LAMP HOUSING, OVERHEAD	8V-11
CHANGE, LUBRICANT	3-35,3-69	CLUTCH RELAY, COMPRESSOR	24-18,24-41,24-5	CONSOLE READING AND COURTESY LAMP LENS, OVERHEAD	8V-8
CHANNELS, FRONT DOOR LOWER GLASS RUN	23-37	CLUTCH SWITCH, ELECTRONIC CYCLING	24-48,24-5	CONSOLE READING AND COURTESY LAMP, OVERHEAD	8V-3
CHANNELS, REAR DOOR GLASS RUN	23-44	CLUTCH SWITCH (FRONT UNIT ONLY), ELECTRONIC CYCLING	24-19	CONSOLE READING LAMP BULB, OVERHEAD	8L-14
CHARGE, REFRIGERANT SYSTEM	24-28	CLUTCHES, HOLDING	21-342	CONSOLE READING LAMP, OVERHEAD	8L-20
CHARGING, BATTERY	8A-16	CLUTCHES, INPUT	21-341	CONSOLE SYSTEM, OVERHEAD	8V-1
CHARGING SYSTEM	8C-1,8C-2	CLUTCH/LOW-REVERSE DRUM/OVERDRIVE PISTON RETAINER, OVERRUNNING	21-137,21-305	CONSOLE SYSTEMS, OVERHEAD	8V-14
CHARGING SYSTEM, 8W-20	8W-1	C—PILLAR SEAL	23-44	CONTACT PATTERN ANALYSIS, GEAR	3-53,3-96
CHARGING SYSTEM, ON-BOARD DIAGNOSTIC TEST	8C-3	COAT FINISH, BASE COAT/CLEAR	23-2	CONTAMINATION, BRAKE FLUID	5-10
CHART, TORQUE; BRAKES	5-31,5-39,5-47	COAT HOOK	23-65	CONTAMINATION, FLUID	21-206,21-352,21-44
CHART, TORQUE; CHARGING SYSTEM	8C-5	COAT/CLEAR COAT FINISH, BASE CODE DESCRIPTIONS, DIAGNOSTIC TROUBLE	25-3	CONTROL, 8W-33 VEHICLE SPEED	8W-1
CHART, TORQUE; EMISSION CONTROL SYSTEMS	25-34	CODE, PAINT	23-2	CONTROL ASSEMBLY, ANTILOCK	5-44
CHART, TORQUE; FUEL SYSTEM	14-26,14-54	CODES, DIAGNOSTIC TROUBLE	25-2	CONTROL CABLE, TEMPERATURE	24-68,24-72
CHART, TORQUE; IGNITION SYSTEM	8D-22	COIL, COMPRESSOR CLUTCH	24-18	CONTROL, HEATER AND AIR CONDITIONER	24-8
CHART, TORQUE; SPEED CONTROL SYSTEM	8H-9	COIL, EVAPORATOR	24-48,24-6	CONTROL, HEATER/A-C	24-20,24-53
CHART, TORQUE; STEERING	19-14,19-19,19-9	COIL (EXCEPT 4.7L ENGINE), IGNITION	8D-2	CONTROL (IAC) MOTOR—3.9/5.2/5.9L ENGINES, IDLE AIR	14-47
CHART, TORQUE; SUSPENSION	2-12,2-21,2-26	COIL RESISTANCE—4.7L V-8 ENGINE, IGNITION	8D-22	CONTROL (IAC) MOTOR—4.7L V-8 ENGINE, IDLE AIR	14-48
CHART, TORQUE; TIRES AND WHEELS	22-11	COIL RESISTANCE—EXCEPT 4.7L ENGINE, IGNITION	8D-22	CONTROL (IAC) MOTOR—PCM OUTPUT, IDLE AIR	14-37
CHARTS—RE TRANSMISSION, DIAGNOSIS TABLES	21-213,21-51	COIL SPRING	2-8	CONTROL INFORMATION (VECI) LABEL, VEHICLE EMISSION	25-29
CHECK, COOLANT LEVEL	7-23	COIL SPRINGS	2-7	CONTROL, LINE PRESSURE	21-351
CHECK, COOLANT—ROUTINE LEVEL	7-22	COIL—3.9/5.2/5.9L ENGINES, IGNITION	8D-12	CONTROL MODULE, AIRBAG	8M-12,8M-3
CHECK, FLUID LEVEL	21-224,21-356,21-60	COIL—4.7L ENGINE, IGNITION	8D-13,8D-3	CONTROL MODULE (PCM), POWERTRAIN: FUEL SYSTEM	14-28,14-49
CHECK, OIL PUMP VOLUME	21-226,21-358,21-62	COLUMN OPENING COVER, STEERING	8E-16	CONTROL MODULE (PCM), POWERTRAIN: TRANSMISSION AND TRANSFER CASE	21-202,21-40
CHECK PROCEDURE, THROTTLE BODY MINIMUM AIR FLOW	14-43	COLUMN SHIFT INTERLOCK	8D-21	CONTROL MODULE, TRANSMISSION	21-346
CHECK, RADIATOR CAP-TO-FILLER NECK SEAL—PRESSURE RELIEF	7-21	COLUMN, STEERING	19-15,19-16	CONTROL RELAY, TRANSMISSION	21-350
CHECK, RADIATOR COOLANT FLOW	7-16	COMBINATION FLASHER	8J-3,8J-5	CONTROL SERVO, SPEED	8H-2,8H-4
CHECK VALVE SERVICE, CONVERTER DRAINBACK	21-225,21-62	COMBINATION VALVE	5-14,5-3,5-9	CONTROL SOLENOID CIRCUITS, SPEED	8H-2
CHECK VALVE, VACUUM	24-11,24-70	COMBUSTION PRESSURE LEAKAGE TEST, CYLINDER	9-12,9-146	CONTROL SWITCHES, SPEED	8H-2,8H-5
CHECKING ENGINE OIL PRESSURE	9-15	COMPASS CALIBRATION	8V-6	CONTROL SYSTEM, 8W-31	8W-1
CHECKS, PRELIMINARY	7-10	COMPASS DEMAGNETIZING	8V-7	CONTROL SYSTEM, EVAPORATION	25-24
CHIME WARNING SYSTEM	8U-1	COMPASS MINI-TRIP COMPUTER	8V-11,8V-2,8V-5	CONTROL SYSTEM, SPEED	8H-1
CHIME WARNING SYSTEM SWITCHES	8U-5	COMPASS VARIATION ADJUSTMENT	8V-6	CONTROL UNIT, HYDRAULIC	5-41
CIGAR LIGHTER AND POWER OUTLET, INSTRUMENT PANEL	8E-22	COMPRESSION PRESSURE TEST, CYLINDER	9-11,9-145	CONTROLLER	5-37
CIGAR LIGHTER, INSTRUMENT PANEL	8E-11,8E-4	COMPRESSOR	24-17,24-37,24-4	CONTROLLER ANTILOCK BRAKES	5-41,5-44
CIRCUIT ACTUATION TEST MODE	25-2	COMPRESSOR CLUTCH	24-38,24-4	CONTROLLER REAR WHEEL ANTILOCK BRAKES	5-33
CIRCUIT BREAKER	8S-2,8S-3	COMPRESSOR CLUTCH COIL	24-18	CONTROLS, EVAPORATIVE EMISSION	25-24
CIRCUIT FUNCTIONS	8W-4	COMPRESSOR CLUTCH RELAY	24-18,24-41,24-5	CONTROLS, OVERDRIVE ELECTRICAL	21-207,21-45
CIRCUIT INFORMATION	8W-4	COMPUTER, COMPASS MINI-TRIP	8V-11,8V-2,8V-5	CONVERTER, CATALYTIC	11-2,11-5
CIRCUIT SENSE—PCM INPUT, IGNITION	14-32	CONDENSER	24-41,24-5	CONVERTER CLUTCH ENGAGEMENT, ELECTRONICALLY MODULATED	21-336
CIRCUITS, NON-MONITORED	25-22	CONDITIONER CONTROL, HEATER AND AIR	24-8	CONVERTER DRAINBACK CHECK VALVE SERVICE	21-225,21-62
CIRCUITS, SPEED CONTROL SOLENOID	8H-2	CONDITIONER, HEATER AND AIR	24-7	CONVERTER DRAINBACK VALVE	21-202,21-40
CIRCUITS-PCM OUTPUTS, CCD BUS (+/-)	14-37	CONDITIONER, REAR OVERHEAD AIR	24-9	CONVERTER HOUSING FLUID LEAK DIAGNOSIS	21-211,21-356,21-50
CLAMPS, FUEL TUBES/LINES/HOSES	14-6	CONDITIONING/HEATER, 8W-42 AIR	8W-1	CONVERTER, TORQUE	21-170,21-229,21-332,21-364,21-65,21-9
CLAMPS, HOSE	7-8	CONDITIONS, SPARK PLUG	8D-8	COOLANT	7-22
CLASSIFICATION OF LUBRICANTS	0-1	CONNECTING ROD ASSEMBLY, PISTON	9-116,9-124,9-175,9-182	COOLANT FLOW CHECK, RADIATOR	7-16
CLEANER ELEMENT (FILTER), AIR	14-50	CONNECTING ROD BEARINGS—FITTING	9-100,9-157,9-25	COOLANT LEVEL CHECK	7-23
CLEANING TIRES	22-6	CONNECTING ROD, PISTON	9-140,9-5,9-65,9-76,9-90	COOLANT RESERVE/OVERFLOW SYSTEM	7-2
CLEARANCE, SIDE GEAR	3-96	CONNECTIONS, INTERMITTENT AND POOR	8W-8	COOLANT RESERVE/OVERFLOW TANK	7-25
CLOCKS/SPRING	8M-13,8M-4			COOLANT SELECTION AND ADDITIVES	7-23
CLOCKS/SPRING CENTERING	8M-14			COOLANT SERVICE	7-22
CLUNKING NOISE DURING ACCELERATION	3-18				
CLUSTER, 8W-40 INSTRUMENT	8W-1				
CLUSTER BEZEL	8E-12				
CLUSTER COMPONENTS, INSTRUMENT	8E-14				
CLUSTER, INSTRUMENT; CHIME/BUZZER WARNING SYSTEMS	8U-2,8U-5				

Description	Group-Page	Description	Group-Page	Description	Group-Page
COOLANT TEMPERATURE SENSOR—3.9/5.2/5.9L ENGINES, ENGINE	14-50	CUSHION, 2ND ROW SEAT	23-14	DIAGNOSIS, CONVERTER HOUSING FLUID LEAK	21-211,21-356,21-50
COOLANT TEMPERATURE SENSOR—4.7L V-8 ENGINE, ENGINE	14-51	CUSHION COVER, 2ND ROW CENTER SEAT	23-15	DIAGNOSIS, CYLINDER HEAD GASKET FAILURE	9-12,9-146
COOLANT TEMPERATURE SENSOR—PCM INPUT, ENGINE	14-32	CUSHION COVER, 2ND ROW SEAT	23-14	DIAGNOSIS, HYDRAULIC LASH ADJUSTER NOISE	9-14
COOLANT—ADDING ADDITIONAL	7-23	CUSHION COVER, 3RD ROW SEAT	23-16	DIAGNOSIS, INTAKE MANIFOLD LEAKAGE	9-11,9-145
COOLANT—LOW LEVEL AERATION	7-22	CUSHION FRAME, 3RD ROW SEAT	23-16	DIAGNOSIS, LAMP	8L-2
COOLANT—ROUTINE LEVEL CHECK	7-22	CUSHION/COVER, BUCKET SEAT	23-11	DIAGNOSIS, NV231	21-417
COOLERS AND TUBES, FLUSHING	21-226,21-359,21-62	CUSHION/COVER, CENTER SEAT	23-13	DIAGNOSIS, NV242	21-444
COOLERS, AUTOMATIC TRANSMISSION OIL	7-7	CUT-OFF SWITCH, DUAL FUNCTION HIGH PRESSURE SWITCH/HIGH PRESSURE	24-22	DIAGNOSIS, PRELIMINARY	21-207,21-353,21-45
COOLING	7-44	CUT-OFF SWITCH, HIGH PRESSURE	24-59,24-8	DIAGNOSIS, SHOCK	2-16,2-8
COOLING FAN, ELECTRIC	7-15	CUT-OFF SWITCH, LOW PRESSURE	24-22,24-62,24-9	DIAGNOSIS, SYSTEM	8L-2
COOLING FAN RELAY—PCM OUTPUT, RADIATOR	14-38	C/V JOINT	3-27	DIAGNOSIS TABLES AND CHARTS—RE TRANSMISSION	21-213,21-51
COOLING SYSTEM	7-2,7-44	C/V JOINT BOOTS	3-21,3-29	DIAGNOSIS—GASOLINE ENGINES, SERVICE	9-142
COOLING SYSTEM CAPACITIES	7-43	C/V JOINT DRIVESHAFT	3-29	DIAGNOSIS—INTRODUCTION, ENGINE	9-141,9-7
COOLING SYSTEM—CLEANING/REVERSE FLUSHING	7-24	C/V JOINT, INNER	3-22	DIAGNOSIS—LUBRICATION, SERVICE	9-11
COOLING SYSTEM—DEAERATION	7-22	C/V JOINT, OUTER	3-24	DIAGNOSIS—MECHANICAL, SERVICE	9-10
COOLING SYSTEM—DRAINING AND FILLING	7-23	CYCLE EVAP CANISTER PURGE SOLENOID, DUTY	25-25,25-32	DIAGNOSIS—PERFORMANCE, SERVICE	9-8
COOLING SYSTEM—TESTING FOR LEAKS	7-16	CYCLING CLUTCH SWITCH, ELECTRONIC	24-48,24-5	DIAGNOSTIC TEST FOR CHARGING SYSTEM, ON-BOARD	8C-3
CORE, HEATER	24-59,24-8	CYCLING CLUTCH SWITCH (FRONT UNIT ONLY), ELECTRONIC	24-19	DIAGNOSTIC TROUBLE CODE DESCRIPTIONS	25-3
CORE OIL AND CAMSHAFT PLUGS, ENGINE	9-120,9-180	CYLINDER BLEEDING, MASTER	5-11	DIAGNOSTIC TROUBLE CODES	25-2
CORE PLUGS, ENGINE	9-74	CYLINDER BLOCK	9-124,9-127,9-185,9-5,9-76	DIAGNOSTICS (OBD), ON-BOARD	7-10
COUPLER, REFRIGERANT LINE	24-66	CYLINDER BORE—HONING	9-152,9-18,9-94	DIAGNOSTICS, ON-BOARD	25-1
COUPLERS, REFRIGERANT LINE	24-10	CYLINDER COMBUSTION PRESSURE LEAKAGE TEST	9-12,9-146	DIFFERENTIAL	3-39,3-74
COURTESY LAMP HOUSING, OVERHEAD CONSOLE READING	8V-11	CYLINDER COMPRESSION PRESSURE TEST	9-11,9-145	DIFFERENTIAL, 8 1/4 TRAC-LOK™	3-82
COURTESY LAMP LENS, OVERHEAD CONSOLE READING	8V-8	CYLINDER, FRONT DOOR LOCK	23-33	DIFFERENTIAL, 9 1/4 TRAC-LOK™	3-86
COURTESY LAMP, OVERHEAD CONSOLE READING	8V-3	CYLINDER HEAD	9-107,9-140,9-167,9-5,9-90	DIFFERENTIAL BEARING PRELOAD AND GEAR BACKLASH	3-50,3-95
COVER, 2ND ROW CENTER SEAT BACK COVER, 2ND ROW CENTER SEAT CUSHION	23-16	CYLINDER HEAD ASSEMBLY	9-124,9-182	DIFFERENTIAL NOISE, TRAC-LOK™	3-68
COVER, 2ND ROW SEAT BACK	23-15	CYLINDER HEAD COVER	9-106,9-124,9-165,9-182,9-38,9-6	DIFFERENTIAL SIDE BEARINGS	3-40,3-75
COVER, 2ND ROW SEAT CUSHION	23-14	CYLINDER HEAD COVER GASKET	9-140,9-90	DIFFERENTIAL, STANDARD	3-31,3-46,3-64,3-81
COVER, 3RD ROW SEAT BACK	23-17	CYLINDER HEAD GASKET FAILURE DIAGNOSIS	9-12,9-146	DIFFERENTIAL, TRAC-LOK™	3-64
COVER, 3RD ROW SEAT CUSHION	23-16	CYLINDER HEADS	9-41,9-75	DIMENSIONS, BODY OPENING	23-119
COVER, CENTER ARMREST/CONSOLE INERTIA LATCH	23-12	CYLINDER, IGNITION SWITCH AND KEY	8D-17	DIMENSIONS, FRAME	13-8
COVER, COWL TRIM	23-52	CYLINDER, IGNITION SWITCH AND KEY LOCK	8D-10,8D-5	DIODE REPLACEMENT	8W-14
COVER, CYLINDER HEAD	9-106,9-124,9-165,9-182,9-38,9-6	CYLINDER, LIFTGATE LOCK	23-49	DISARMING	8Q-2
COVER, DRIVER SIDE AIRBAG MODULE TRIM	8M-7	CYLINDER, LIFTGATE SUPPORT	23-48	DISC BRAKE CALIPER	5-16,5-24
COVER GASKET, CYLINDER HEAD	9-140,9-90	CYLINDER, MASTER	5-15,5-3	DISC BRAKE ROTOR	5-19,5-29
COVER, INSTRUMENT PANEL TOP	8E-30	CYLINDER, MASTER	5-15,5-3	DISC BRAKE SHOES	5-17
COVER, STEERING COLUMN OPENING	8E-16	CYLINDER RESERVOIR, MASTER	5-23	DISC BRAKES, FRONT	5-4
COVER, STRUCTURAL	9-30	CYLINDER SWITCH, DOOR LOCK	8Q-3,8Q-4,8Q-5	DISC ROTOR MACHINING	5-12
COVER, STRUCTURAL DUST	9-7	CYLINDER SWITCH, LIFTGATE LOCK	8Q-3,8Q-4,8Q-5	DISCHARGE (ESD) SENSITIVE DEVICES, ELECTROSTATIC	8W-8
COVER, TIMING CHAIN	9-110,9-169,9-48	CYLINDER, WHEEL	5-21,5-27,5-28	DISCHARGE LINE, SUCTION	24-66
COVER/CUSHION, BUCKET SEAT BACK	23-11	CYLINDER/POWER BOOSTER, MASTER	5-8	DISPLAY TEST MODE, STATE	25-2
COWL GRILLE	23-24	CYLINDERS, LOCK	23-35	DISTANCE—PCM INPUT, VEHICLE SPEED	14-36
COWL SEAL	23-24	DAMAGED OR WORN THREADS, REPAIR	9-151,9-17,9-94	DISTRIBUTION, 8W-10 POWER	8W-1
COWL TRIM COVER	23-52	DAMPER, CRANKSHAFT	9-47	DISTRIBUTION, 8W-15 GROUND	8W-1
C-PILLAR TRIM	23-53	DAMPER, VIBRATION	9-109,9-168	DISTRIBUTION CENTER, POWER	8Q-1,8Q-4
CRANKCASE VENTILATION (PCV) SYSTEM, POSITIVE	25-26	DATA LINK CONNECTOR—PCM INPUT AND OUTPUT	14-37	DISTRIBUTION SYSTEM, POWER	8Q-1
CRANKCASE VENTILATION (PCV) SYSTEM—4.7L ENGINE, POSITIVE	25-27	DAY/NIGHT MIRROR, AUTOMATIC	8T-5,8T-6	DISTRIBUTOR CAP	8D-6
CRANKSHAFT	9-116,9-141,9-176,9-5,9-67,9-91	DAY/NIGHT MIRROR SYSTEM, AUTOMATIC	8T-5	DISTRIBUTOR DRIVE SHAFT BUSHING	9-114,9-172
CRANKSHAFT DAMPER	9-47	DAYTIME RUNNING LAMP MODULE (DRLM)	8L-21	DISTRIBUTOR ROTOR	8D-6
CRANKSHAFT MAIN BEARINGS	9-113,9-141,9-174,9-27,9-61,9-91	DECALS	23-30	DISTRIBUTOR—5.2L/5.9L V-8 ENGINE	8D-1
CRANKSHAFT MAIN BEARINGS—FITTING	9-100,9-157	DEFINITION, TRIP	25-21	DISTRIBUTORS—3.9/5.2/5.9L ENGINES	8D-16
CRANKSHAFT OIL SEAL—FRONT	9-117,9-178,9-70	DEFOGGER, 8W-48 REAR WINDOW	8W-1	DOME LAMP	8L-19
CRANKSHAFT OIL SEAL—REAR	9-73	DEFOGGER SWITCH	8N-2,8N-3,8N-5	DOME LAMP BULB	8L-13
CRANKSHAFT OIL SEALS	9-140,9-90	DEFOGGER SYSTEM	8N-2	DOME/READING LAMP, 2ND SEAT	8L-19
CRANKSHAFT OIL SEALS—REAR	9-118,9-179	DEFOGGER SYSTEM, REAR WINDOW	8N-1	DOME/READING LAMP BULB, 2ND SEAT	8L-13
CRANKSHAFT POSITION SENSOR—3.9/5.2/5.9L ENGINES	8D-14	DELIVERY SYSTEM, FUEL	14-1,14-2	DOOR	23-67
CRANKSHAFT POSITION SENSOR—4.7L ENGINE	8D-3	DEMAGNETIZING, COMPASS	8V-7	DOOR AJAR SWITCH	8Q-3,8Q-5
CRANKSHAFT POSITION SENSOR—4.7L V-8 ENGINE	8D-14	DEPTH, 8 1/4 AXLE PINION GEAR	3-91	DOOR AJAR SWITCH, DRIVER	8U-2,8U-3
CRANKSHAFT POSITION SENSOR—5.2/5.9L V-8 ENGINE	8D-3	DEPTH, 9 1/4 AXLE PINION GEAR	3-92	DOOR, FLOOR CARGO STORAGE	23-64
CURVES, GOVERNOR PRESSURE	21-205,21-43	DEPTH, PINION GEAR	3-48	DOOR, FRONT	23-32
CUSHION, 2ND ROW CENTER SEAT	23-15	DESCRIPTIONS, DIAGNOSTIC TROUBLE CODE	25-3	DOOR, FUEL FILLER	23-47
		DETECTION PUMP (LDP), LEAK	25-25,25-31,25-33	DOOR, GARAGE DOOR OPENER STORAGE BIN	8V-13
		DEVICES, ELECTROSTATIC DISCHARGE (ESD) SENSITIVE	8W-8	DOOR GLASS, FRONT	23-36
		DIAGNOSIS, 45RFE AUTOMATIC TRANSMISSION GENERAL	21-353	DOOR GLASS, REAR	23-44
		DIAGNOSIS, ACCESSORY DRIVE BELT	7-19	DOOR GLASS RUN CHANNELS, REAR	23-44
		DIAGNOSIS, AUTOMATIC TRANSMISSION	21-206,21-44	DOOR GLASS RUN WEATHERSTRIP, FRONT	23-38
				DOOR GLASS RUN WEATHERSTRIP, REAR	23-43
				DOOR, HEATER-A/C HOUSING	24-57
				DOOR HINGE, FRONT	23-33
				DOOR HINGE, REAR	23-40
				DOOR INNER BELT WEATHERSTRIP, FRONT	23-36

Description	Group-Page	Description	Group-Page	Description	Group-Page
DOOR INNER BELT WEATHERSTRIP, REAR	23-42	ELECTRONIC CYCLING CLUTCH SWITCH	24-48, 24-5	ENGINE PERFORMANCE	9-149,9-92
DOOR INSIDE HANDLE ACTUATOR, FRONT	23-35	ELECTRONIC CYCLING CLUTCH SWITCH (FRONT UNIT ONLY)	24-19	ENGINE, POSITIVE CRANKCASE VENTILATION (PCV) SYSTEM—4.7L	25-27
DOOR INSIDE HANDLE ACTUATOR, REAR	23-42	ELECTRONIC GOVERNOR	21-204,21-41	ENGINE REAR SUPPORT	9-160
DOOR LATCH ADJUSTMENT	23-67	ELECTRONIC VOLTAGE REGULATOR ELECTRONICALLY MODULATED	8C-2	ENGINE, SERVO CABLE—4.7L V-8	8H-6
DOOR LATCH, FRONT	23-35	CONVERTER CLUTCH ENGAGEMENT	21-336	ENGINE SPECIFICATIONS, 5.2L	9-128
DOOR LATCH, REAR	23-41	ELECTROSTATIC DISCHARGE (ESD) SENSITIVE DEVICES	8W-8	ENGINE SPECIFICATIONS, 5.9L	9-185
DOOR LATCH STRIKER, FRONT	23-35	ELEMENT (FILTER), AIR CLEANER	14-50	ENGINE, THERMOSTAT—4.7L	7-34
DOOR LATCH STRIKER, REAR	23-41	EMISSION CONTROL INFORMATION (VECI) LABEL, VEHICLE	25-29	ENGINE, THERMOSTAT—4.7L	7-4
DOOR LOCK CYLINDER, FRONT	23-33	EMISSION CONTROLS, EVAPORATIVE	25-24	ENGINE, THERMOSTAT—5.2L/5.9L	7-32
DOOR LOCK CYLINDER SWITCH	80-3,80-4,80-5	EMISSION SYSTEM	25-1	ENGINE, THROTTLE BODY—4.7L V-8	14-45
DOOR LOCKS, 8W-61 POWER	8W-1	ENABLING	8Q-1	ENGINE, THROTTLE CABLE—4.7L V-8	14-24
DOOR LOWER GLASS RUN CHANNELS, FRONT	23-37	END, TIE ROD	19-11	ENGINE, THROTTLE POSITION SENSOR (TPS)—4.7L V-8	14-46
DOOR OPENER STORAGE BIN DOOR, GARAGE	8V-13	ENGAGEMENT, ELECTRONICALLY MODULATED CONVERTER CLUTCH	21-336	ENGINE TIMING—VERIFICATION	9-19
DOOR OPENER STORAGE BIN, GARAGE	8V-3	ENGINE	9-136,9-2,9-86	ENGINES, CRANKSHAFT POSITION SENSOR—3.9/5.2/5.9L	8D-14
DOOR OPENING WEATHERSTRIP, FRONT	23-38	ENGINE, 4.7L	9-1,9-78,9-82	ENGINES, DISTRIBUTORS—3.9/5.2/5.9L	8D-16
DOOR OPENING WEATHERSTRIP, REAR	23-42	ENGINE, 5.2L	9-132,9-86	ENGINES, ENGINE COOLANT TEMPERATURE SENSOR—3.9/5.2/5.9L	14-50
DOOR OUTER BELT WEATHERSTRIP, FRONT	23-36	ENGINE, 5.9L	9-135,9-189	ENGINES, ENGINE FIRING ORDER—5.2L/5.9L V-8	8D-21
DOOR OUTER BELT WEATHERSTRIP, REAR	23-42	ENGINE, ACCESSORY BELT REPLACEMENT—4.7L	7-38	ENGINES, FUEL INJECTOR RAIL—3.9/5.2/5.9L	14-17
DOOR OUTSIDE HANDLE, FRONT	23-33	ENGINE, ACCESSORY DRIVE BELT—5.2L/5.9L	7-37	ENGINES, FUEL RAIL—3.9/5.2/5.9L	14-5
DOOR OUTSIDE HANDLE, REAR	23-40	ENGINE ASSEMBLY	9-102,9-161,9-31	ENGINES, IDLE AIR CONTROL (IAC) MOTOR—3.9/5.2/5.9L	14-47
DOOR, REAR	23-40	ENGINE, AUTOMATIC BELT TENSIONER—4.7L	7-40	ENGINES, IGNITION COIL—3.9/5.2/5.9L	8D-12
DOOR SECONDARY SEAL, FRONT	23-38	ENGINE, AUTOMATIC BELT TENSIONER—5.2L/5.9L	7-39	ENGINES, INTAKE MANIFOLD AIR TEMPERATURE SENSOR—3.9/5.2/5.9L	14-52
DOOR SECONDARY SEAL, REAR	23-45	ENGINE, CAMSHAFT POSITION SENSOR—4.7L	8D-15,8D-5	ENGINES, MANIFOLD ABSOLUTE PRESSURE (MAP) SENSOR—3.9/5.2/5.9L	14-48
DOOR SILL TRIM	23-52	ENGINE COOLANT TEMPERATURE SENSOR—3.9/5.2/5.9L	14-50	ENGINES ONLY, TASK MANAGER—GASOLINE POWERED	25-16
DOOR STATIONARY GLASS, REAR	23-7	ENGINE COOLANT TEMPERATURE SENSOR—4.7L V-8	14-51	ENGINES, SERVICE DIAGNOSIS—GASOLINE	9-142
DOOR TRIM PANEL, FRONT	23-31	ENGINE COOLANT TEMPERATURE SENSOR—4.7L V-8 ENGINE	14-51	ENGINES, THERMOSTAT—5.2L/5.9L	7-3
DOOR TRIM PANEL, REAR	23-38	ENGINE COOLANT TEMPERATURE SENSOR—PCM INPUT	14-32	ENGINES, THERMOSTAT—GAS	7-21
DOOR VACUUM ACTUATOR, MODE	24-62	ENGINE CORE OIL AND CAMSHAFT PLUGS	9-120,9-180	ENGINES, THROTTLE BODY—3.9/5.2/5.9L	14-45
DOOR WATERDAM, FRONT	23-31	ENGINE CORE PLUGS	9-74	ENGINES, THROTTLE POSITION SENSOR (TPS)—3.9/5.2/5.9L	14-46
DOOR WATERDAM, REAR	23-40	ENGINE, CRANKSHAFT POSITION SENSOR—4.7L	8D-3	ENGINES, VISUAL INSPECTION—3.9/5.2/5.9L	14-39
DOOR WINDOW REGULATOR, FRONT	23-37	ENGINE, CRANKSHAFT POSITION SENSOR—4.7L V-8	8D-14	ENGINES, WATER PUMP 4.7L	7-27
DOOR WINDOW REGULATOR, REAR	23-42	ENGINE, CRANKSHAFT POSITION SENSOR—5.2/5.9L V-8	8D-3	ENGINES, WATER PUMP BYPASS HOSE—5.2L/5.9L	7-30,7-7
DOUBLE CARDAN JOINT	3-13	ENGINE DIAGNOSIS—INTRODUCTION	9-141,9-7	ENGINES, WATER PUMP—5.2L/5.9L	7-25
DOWN, BATTERY HOLD	8A-18,8A-4	ENGINE, DISTRIBUTOR—5.2L/5.9L V-8	8D-1	ENTRY RECEIVER, REMOTE KEYLESS	8P-4
D-PILLAR TRIM	23-54	ENGINE, ENGINE COOLANT TEMPERATURE SENSOR—4.7L V-8	14-51	ENTRY SYSTEM, POWER LOCK SYSTEM AND REMOTE KEYLESS	8P-5
DRAINBACK CHECK VALVE SERVICE, CONVERTER	21-225,21-62	ENGINE, ENGINE FIRING ORDER—4.7L V-8	8D-21	ENTRY SYSTEM, REMOTE KEYLESS	8P-1
DRAINBACK VALVE, CONVERTER	21-202,21-40	ENGINE FIRING ORDER—4.7L V-8	8D-21	ENTRY TRANSMITTER BATTERY REPLACEMENT, REMOTE KEYLESS	8P-8
DRAINCOCK, RADIATOR	7-40	ENGINE FIRING ORDER—5.2L/5.9L V-8	8D-21	ENTRY TRANSMITTER PROGRAMMING, REMOTE KEYLESS	8P-8
DRAW FUSE, IGNITION-OFF	80-3,80-7	ENGINES	8D-21	ENTRY TRANSMITTER, REMOTE KEYLESS	8P-3,8P-7
DRB SCAN TOOL	7-10	ENGINE FRONT MOUNTS	9-158	EQUIPMENT, REFRIGERANT SYSTEM SERVICE	24-24
DRIVE BELT DIAGNOSIS, ACCESSORY	7-19	ENGINE, FUEL INJECTOR RAIL—4.7L	14-5	EVAQUATE, REFRIGERANT SYSTEM	24-28
DRIVE BELT—5.2L/5.9L ENGINE, ACCESSORY	7-37	ENGINE, FUEL INJECTOR RAIL—4.7L V-8	14-19	EVAP CANISTER PURGE SOLENOID, DUTY CYCLE	25-25,25-32
DRIVE, IDLER SHAFT—TIMING	9-55	ENGINE, IDLE AIR CONTROL (IAC) MOTOR—4.7L V-8	14-48	EVAPORATION CONTROL SYSTEM	25-24
DRIVE SHAFT BUSHING, DISTRIBUTOR	9-114, 9-172	ENGINE, IGNITION COIL RESISTANCE—4.7L V-8	8D-22	EVAPORATION (EVAP) CANISTER	25-25,25-32
DRIVE SYSTEM, TIMING	9-6	ENGINE, IGNITION COIL RESISTANCE—EXCEPT 4.7L	8D-22	EVAPORATIVE EMISSION CONTROLS	25-24
DRIVE, VISCOUS FAN	7-18,7-41,7-9	ENGINE, IGNITION COIL—4.7L	8D-13,8D-3	EVAPORATOR COIL	24-48,24-6
DRIVELINE ANGLE MEASUREMENT PREPARATION	3-7	ENGINE, INTAKE MANIFOLD AIR TEMPERATURE SENSOR—4.7L V-8	14-53	EXCITER RING	5-39,5-47
DRIVELINE SNAP	3-35,3-68	ENGINE LUBRICATION SYSTEM	9-136,9-3,9-87	EXCITER RING, REAR WHEEL SPEED SENSOR	5-34
DRIVER DOOR AJAR SWITCH	8U-2,8U-3	ENGINE, MANIFOLD ABSOLUTE PRESSURE (MAP) SENSOR—4.7L V-8	14-49	EXCITER RING, RING GEAR	3-75
DRIVER SEAT BELT SWITCH	8U-2,8U-5	ENGINE MOUNT—REAR	9-102,9-29	EXHAUST MANIFOLD	9-105,9-127,9-139,9-165, 9-185,9-7,9-75,9-89
DRIVER SIDE AIRBAG MODULE	8M-2,8M-6	ENGINE MOUNTS—FRONT	9-100	EXHAUST MANIFOLDS	9-36
DRIVER SIDE AIRBAG MODULE TRIM COVER	8M-7	ENGINE MOUNTS—LEFT AND RIGHT	9-28	EXHAUST PIPE	11-2,11-4
DRIVER UNLOCK RELAY	8P-4,8P-9	ENGINE OIL	9-150,9-16,9-92	EXHAUST SYSTEM	11-1,11-4
DRIVESHAFT, C/V JOINT	3-29	ENGINE OIL LEAK INSPECTION	9-13	EXPANSION VALVE	24-19,24-51,24-6
DRIVESHAFT, FRONT	3-20	ENGINE OIL PAN	9-140,9-90	EXTERIOR LAMPS	8L-22
DRIVESHAFTS, FRONT AXLE	3-18	ENGINE OIL PRESSURE	9-148	EXTERIOR MIRRORS	8T-1
DRUM, BRAKE	5-10	ENGINE OIL PRESSURE, CHECKING	9-15	EXTERIOR NAMEPLATES	23-28
DRUM BRAKE, REAR	5-27,5-28	ENGINE OIL PRESSURE SENDING UNIT	9-70	EYE BUSHINGS, SPRING	2-26
DRUM BRAKES	5-4	ENGINE, PCV VALVE TEST—3.9/5.2/5.9L	25-29	FAILURE DIAGNOSIS, CYLINDER HEAD GASKET	9-12,9-146
DRUM MACHINING, BRAKE	5-12	ENGINE, PCV VALVE—4.7L V-8	25-31	FAN BLADE	7-43
DRUM/OVERDRIVE PISTON RETAINER, OVERRUNNING CLUTCH/LOW-REVERSE	21-137,21-305	ENGINE, PCV VALVE/PCV SYSTEM TEST—4.7L V-8	25-30	FAN DRIVE, VISCOUS	7-18,7-41,7-9
DUAL FUNCTION HIGH PRESSURE SWITCH/HIGH PRESSURE CUT-OFF SWITCH	24-22			FAN, ELECTRIC COOLING	7-15
DUCTS AND OUTLETS	24-43				
DUST COVER, STRUCTURAL	9-7				
DUTY CYCLE EVAP CANISTER PURGE SOLENOID	25-25,25-32				
EFFECTS OF INCORRECT FLUID LEVEL	21-206, 21-352,21-44				
ELECTRIC COOLING FAN	7-15				
ELECTRICAL CONTROLS, OVERDRIVE	21-207, 21-45				

Description	Group-Page	Description	Group-Page	Description	Group-Page
FAN RELAY—PCM OUTPUT, RADIATOR COOLING	14-38	FRONT DOOR GLASS RUN WEATHERSTRIP	23-38	GARAGE DOOR OPENER STORAGE BIN	8V-3
FASCIA, FRONT BUMPER	13-2	FRONT DOOR HINGE	23-33	GARAGE DOOR OPENER STORAGE BIN DOOR	8V-13
FASCIA, REAR BUMPER	13-3	FRONT DOOR INNER BELT WEATHERSTRIP	23-36	GASKET, CYLINDER HEAD COVER	9-140,9-90
FASTENER IDENTIFICATION	Intro-3	FRONT DOOR INSIDE HANDLE ACTUATOR	23-35	GASKET FAILURE DIAGNOSIS, CYLINDER HEAD	9-12,9-146
FASTENER USAGE	Intro-6	FRONT DOOR LATCH	23-35	GASKETS, FORM-IN-PLACE	9-149,9-15,9-91
FEED (TCM), BATTERY	21-349	FRONT DOOR LATCH STRIKER	23-35	GAUGE SENDING UNIT, FUEL	14-16,14-3,14-9
FENDER, LEFT FRONT	23-26	FRONT DOOR LOCK CYLINDER	23-33	GAUGES, PRESSURE	22-3
FENDER, RIGHT FRONT	23-26	FRONT DOOR LOWER GLASS RUN CHANNELS	23-37	GEAR - 4X2, RACK & PINION STEERING	19-12
FILL LEVEL, LUBRICANT	21-417,21-444	FRONT DOOR OPENING WEATHERSTRIP	23-38	GEAR - 4X4, RACK & PINION STEERING	19-12
FILL PROCEDURE, TRANSMISSION	21-225,21-358,21-61	FRONT DOOR OUTER BELT WEATHERSTRIP	23-36	GEAR AND EXCITER RING, RING	3-75
FILLER DOOR, FUEL	23-47	FRONT DOOR OUTSIDE HANDLE	23-33	GEAR BACKLASH, DIFFERENTIAL BEARING PRELOAD	3-50,3-95
FILLER TUBE CAP, FUEL TANK	14-22,14-5	FRONT DOOR SECONDARY SEAL	23-38	GEAR CLEARANCE, SIDE	3-96
FILLING, COOLING SYSTEM—DRAINING	7-23	FRONT DOOR TRIM PANEL	23-31	GEAR CONTACT PATTERN ANALYSIS	3-53,3-96
FILTER, FUEL PUMP INLET	14-16	FRONT DOOR WATERDAM	23-31	GEAR DEPTH, 8 1/4 AXLE PINION	3-91
FILTER REPLACEMENT, FLUID	21-224,21-357,21-60	FRONT DOOR WINDOW REGULATOR	23-37	GEAR DEPTH, 9 1/4 AXLE PINION	3-92
FILTER-DRIER	24-52,24-6	FRONT DRIVESHAFT	3-20	GEAR DEPTH, PINION	3-48
FILTER/FUEL PRESSURE REGULATOR, FUEL	14-14,14-3	FRONT FENDER, LEFT	23-26	GEAR NOISE	3-34,3-67
FINAL ASSEMBLY	3-46,3-81	FRONT FENDER, RIGHT	23-26	GEAR, PINION	3-41,3-76
FINESSE SANDING, BUFFING, AND POLISHING	23-2	FRONT LIGHTING, 8W-50	8W-1	GEAR, RACK & PINION STEERING	19-11,19-14
FINISH, BASE COAT/CLEAR COAT	23-2	FRONT MOUNTS, ENGINE	9-158	GEAR, RING	3-40
FIRING ORDER—4.7L V-8 ENGINE, ENGINE	8D-21	FRONT OUTPUT SHAFT SEAL	21-419,21-446	GEAR SELECTOR INDICATOR	8E-17,8E-5
FIRING ORDER—5.2L/5.9L V-8 ENGINES, ENGINE	8D-21	FRONT PARK BRAKE CABLE	5-21	GEAR SET, PLANETARY	21-387
FITTINGS, QUICK-CONNECT	14-11,14-6	FRONT PROPELLER SHAFT	3-8	GEAR SHIFT LEVER	19-18
FIVE VOLT SENSOR SUPPLIES—PRIMARY AND SECONDARY	14-32	FRONT SEAL, OIL PUMP	21-365	GEARSET, PLANETARY	21-200,21-38
FLARING, BRAKE TUBE	5-12	FRONT SEAT BELT BUCKLE	23-57	GEARSHIFT CABLE	21-141,21-208,21-231,21-309,21-353,21-366,21-392,21-45,21-66
FLASHER, COMBINATION	8J-3,8J-5	FRONT SEAT BELT RETRACTOR	23-56	GEARSHIFT MECHANISM	21-202,21-344,21-40
FLEXPLATE	9-69	FRONT SERVO	21-138,21-306	GEARTRAIN, PLANETARY	21-139,21-343,21-392
FLOOR CARGO STORAGE DOOR	23-64	FRONT SERVO PISTON	21-105,21-272	GEARTRAIN/OUTPUT SHAFT, PLANETARY	21-114,21-282,21-307
FLOOR CARPET	23-63	FRONT SIDE MARKER LAMP BULB	8L-11	GENERAL DIAGNOSIS, 45RFE AUTOMATIC TRANSMISSION	21-353
FLOOR CONSOLE	23-62	FRONT SUSPENSION	2-13,2-22	GENERAL INFORMATION	3-31,3-65
FLOOR AND PRESSURE, POWER STEERING	19-4	FRONT SUSPENSION - 4X2	2-6	GENERAL INFORMATION, 8W-01	8W-1
FLOW CHECK PROCEDURE, THROTTLE BODY MINIMUM AIR	14-43	FRONT SUSPENSION - 4X4	2-14	GENERATOR	8C-1,8C-3
FLOW CHECK, RADIATOR COOLANT	7-16	FRONT WHEEL SPEED SENSOR - 4X2	5-45	GENERATOR CARTRIDGE FUSE	80-2,80-6
FLUID	21-169,21-332,21-8	FRONT WHEEL SPEED SENSOR - 4X4	5-46	GENERATOR RATINGS	8C-5
FLUID AND FILTER REPLACEMENT	21-224,21-357,21-60	FRONT WHEELHOUSE LINER	23-25	GLASS, FRONT DOOR	23-36
FLUID, BRAKE	5-30	FUEL DELIVERY SYSTEM	14-1,14-2	GLASS HEATING GRID, REAR	8N-2,8N-3
FLUID CAPACITIES	0-2	FUEL FILLER DOOR	23-47	GLASS HEATING GRID REPAIR, REAR	8N-4
FLUID, CAUSES OF BURNT	21-206,21-352,21-44	FUEL FILTER/FUEL PRESSURE REGULATOR	14-14,14-3	GLASS, QUARTER WINDOW	23-8
FLUID CONTAMINATION	21-206,21-352,21-44	FUEL GAUGE SENDING UNIT	14-16,14-3,14-9	GLASS, REAR DOOR	23-44
FLUID CONTAMINATION, BRAKE	5-10	FUEL INJECTION SYSTEM	14-27	GLASS, REAR DOOR STATIONARY	23-7
FLUID LEAK DIAGNOSIS, CONVERTER HOUSING	21-211,21-356,21-50	FUEL INJECTOR RAIL—3.9/5.2/5.9L ENGINES	14-17	GLASS RUN CHANNELS, FRONT DOOR LOWER	23-37
FLUID LEVEL, BRAKE	5-11	FUEL INJECTOR RAIL—4.7L ENGINE	14-5	GLASS RUN CHANNELS, REAR DOOR	23-44
FLUID LEVEL CHECK	21-224,21-356,21-60	FUEL INJECTOR RAIL—4.7L V-8 ENGINE	14-19	GLASS RUN WEATHERSTRIP, FRONT DOOR	23-38
FLUID LEVEL, EFFECTS OF INCORRECT	21-206,21-352,21-44	FUEL INJECTOR TEST	14-10	GLASS RUN WEATHERSTRIP, REAR DOOR	23-43
FLUID LEVEL SENSOR, WASHER	8K-5	FUEL INJECTOR(S)	14-20	GLASS, STATIONARY	23-5
FLUSH MEASUREMENTS, BODY GAP	23-117	FUEL INJECTORS	14-4	GLOVE BOX	8E-24
FLUSHING COOLERS AND TUBES	21-226,21-359,21-62	FUEL INJECTORS—PCM OUTPUT	14-37	GLOVE BOX COMPONENTS	8E-25
FLUSHING, COOLING SYSTEM—CLEANING/REVERSE	7-24	FUEL LEVEL SENSOR—PCM INPUT	14-32	GLOVE BOX LAMP AND SWITCH	8E-23
FOG LAMP	8L-16	FUEL PRESSURE LEAK DOWN TEST	14-7	GLOVE BOX LATCH STRIKER	8E-23
FOG LAMP ALIGNMENT	8L-8	FUEL PUMP	14-2	GVERNOR, ELECTRONIC	21-204,21-41
FOG LAMP BULB	8L-10	FUEL PUMP AMPERAGE TEST	14-8	GVERNOR PRESSURE CURVES	21-205,21-43
FORM-IN-PLACE GASKETS	9-149,9-15,9-91	FUEL PUMP CAPACITY TEST	14-7	GVERNOR SOLENOID AND PRESSURE SENSOR	21-231,21-68
FOUR WHEEL ANTILOCK BRAKES	5-40	FUEL PUMP INLET FILTER	14-16	GRAB HANDLE, A-PILLAR	23-52
FOUR-WHEEL-DRIVE VEHICLE TOWING	0-10	FUEL PUMP MODULE	14-15,14-2	GRID, OUTSIDE MIRROR HEATING	8N-2
FRAME	13-5	FUEL PUMP PRESSURE TEST	14-6	GRID, REAR GLASS HEATING	8N-2,8N-3
FRAME, 3RD ROW SEAT CUSHION	23-16	FUEL PUMP RELAY	14-44	GRID REPAIR, REAR GLASS HEATING	8N-4
FRAME DIMENSIONS	13-8	FUEL PUMP RELAY-PCM OUTPUT	14-37	GRILLE	23-21
FRAME SERVICE	13-5	FUEL PUMP RELAYS, ASD	14-42	GRILLE, COWL	23-24
FREQUENCY INTERFERENCE, RADIO	8F-9	FUEL RAIL—3.9/5.2/5.9L ENGINES	14-5	GROUND DISTRIBUTION, 8W-15	8W-1
FRONT AXLE	3-35	FUEL REQUIREMENTS	14-24	GROUND—PCM INPUT, SIGNAL	14-36
FRONT AXLE DRIVESHAFTS	3-18	FUEL SYSTEM	14-54	GROUPS, POWER	14-35
FRONT AXLE SKID PLATE	13-6	FUEL SYSTEM PRESSURE	14-24	GUIDES, VALVE	9-5
FRONT BAND ADJUSTMENT	21-310	FUEL SYSTEM PRESSURE RELEASE PROCEDURE	14-10	HANDLE ACTUATOR, FRONT DOOR INSIDE	23-35
FRONT BEARING, OUTPUT SHAFT	21-237,21-73	FUEL TANK	14-20,14-4	HANDLE ACTUATOR, REAR DOOR INSIDE	23-42
FRONT BUMPER	13-1	FUEL TANK CAPACITY	14-24	HANDLE, A-PILLAR GRAB	23-52
FRONT BUMPER FASCIA	13-2	FUEL TANK FILLER TUBE CAP	14-22,14-5	HANDLE, FRONT DOOR OUTSIDE	23-33
FRONT BUMPER INNER BRACKET	13-2	FUEL TANK SKID PLATE—4WD VEHICLES	13-7	HANDLE, LIFTGATE OUTSIDE	23-49
FRONT CLUTCH	21-109,21-138,21-197,21-276,21-307,21-34	FUEL TUBES/LINES/HOSES AND CLAMPS	14-6	HANDLE, OVERHEAD ASSIST	23-65
FRONT DISC BRAKES	5-4	FUEL/IGNITION SYSTEMS, 8W-30	8W-1	HANDLE, PARK BRAKE RELEASE	8E-18
FRONT DOOR	23-32	FUNCTIONS, CIRCUIT	8W-4	HANDLE, REAR DOOR OUTSIDE	23-40
FRONT DOOR GLASS	23-36	FUSE BLOCK, RELAY	80-4,80-8	HAZARD WARNING SWITCH, TURN SIGNAL SWITCH	8J-2,8J-5,8J-6
		FUSE, GENERATOR CARTRIDGE	80-2,80-6	HAZARD WARNING SYSTEM	8J-1
		FUSE, IGNITION-OFF DRAW	80-3,80-7	HAZARD WARNING SYSTEMS, TURN SIGNAL	8J-4
		FUSE/RELAY BLOCK, 8W-11	8W-1	HEAD ASSEMBLY, CYLINDER	9-124,9-182
		GAP AND FLUSH MEASUREMENTS, BODY	23-117		

Description	Group-Page	Description	Group-Page	Description	Group-Page
HEAD COVER, CYLINDER	9-106,9-124,9-165, 9-182,9-38,9-6	HOUSING BUSHING, OVERDRIVE	21-236,21-72	INPUT, INTAKE MANIFOLD AIR	
HEAD COVER GASKET, CYLINDER	9-140,9-90	HOUSING DOOR, HEATER-A/C	24-57	TEMPERATURE SENSOR—PCM	14-32
HEAD, CYLINDER	9-107,9-140,9-167,9-5,9-90	HOUSING FLUID LEAK DIAGNOSIS, CONVERTER	21-211,21-356,21-50	INPUT, MANIFOLD ABSOLUTE	
HEAD GASKET FAILURE DIAGNOSIS, CYLINDER	9-12,9-146	HOUSING, HEATER-A/C	24-54	PRESSURE (MAP) SENSOR—PCM	14-33
HEAD RESTRAINT SLEEVE	23-17	HOUSING, OVERHEAD CONSOLE		INPUT, OIL PRESSURE SENSOR—PCM	14-34
HEADLAMP	8L-16	READING AND COURTESY LAMP	8V-11	INPUT, OXYGEN SENSOR (O2S)—PCM	14-34
HEADLAMP ALIGNMENT	8L-6,8L-7,8L-9	HOUSING SEAL, ADAPTER	21-365	INPUT, POWER STEERING PRESSURE	
HEADLAMP ALIGNMENT, VEHICLE		HUB/BEARING	2-11,2-20	SWITCH—PCM	14-35
PREPARATION	8L-6	HYDRAULIC CONTROL UNIT	5-41	INPUT, SENSOR RETURN—PCM	14-36
HEADLAMP BULB	8L-10	HYDRAULIC LASH ADJUSTER	9-46,9-6	INPUT, SIGNAL GROUND—PCM	14-36
HEADLAMP RELAY; POWER LOCK		HYDRAULIC LASH ADJUSTER NOISE		INPUT SPEED SENSOR	21-360
SYSTEMS	8P-4,8P-9	DIAGNOSIS	9-14	INPUT, THROTTLE POSITION SENSOR	
HEADLAMP RELAY; VEHICLE THEFT/ SECURITY SYSTEMS	8Q-3,8Q-6	HYDRAULIC PRESSURE TEST	21-208,21-354, 21-46	(TPS)—PCM	14-36
HEADLAMP SWITCH; CHIME/BUZZER		HYDRAULIC SCHEMATICS	21-143,21-311,21-392	INPUT, VEHICLE SPEED	8H-3
WARNING SYSTEMS	8U-2,8U-4	HYDRAULIC TAPPETS	9-109,9-148,9-168	INPUT, VEHICLE SPEED AND	
HEADLAMP SWITCH; INSTRUMENT		HYDROSTATIC LOCK	9-152,9-18,9-95	DISTANCE—PCM	14-36
PANEL SYSTEMS	8E-13	IDENTIFICATION, FASTENER	Intro.-3	INSIDE HANDLE ACTUATOR, FRONT	
HEADLINER	23-66	IDENTIFICATION NUMBER (VIN) PLATE, VEHICLE	Intro.-1	DOOR	23-35
HEADS, CYLINDER	9-41,9-75	IDENTIFICATION, SECTION	8W-5	INSPECTION, ENGINE OIL LEAK	
HEAT SHIELDS	11-3,11-6	IDLE AIR CONTROL (IAC) MOTOR—3.9/ 5.2/5.9L ENGINES	14-47	INSPECTION (ENGINE OIL LEAKS IN GENERAL)	9-147
HEAT STAKING	23-20	IDLE AIR CONTROL (IAC) MOTOR—4.7L		INSPECTION, PRE-ALIGNMENT	2-2
HEATED MIRROR SYSTEM	8N-1	V-8 ENGINE	14-48	INSPECTION, VEHICLE	3-18
HEATER AND AIR CONDITIONER	24-7	IDLE AIR CONTROL (IAC) MOTOR—PCM		INSPECTION, WHEEL	22-7
HEATER AND AIR CONDITIONER		OUTPUT	14-37	INSPECTION—3.9/5.2/5.9L ENGINES, VISUAL	14-39
CONTROL	24-8	IDLER SHAFT—TIMING DRIVE	9-55	INSTALLATION, WHEEL	22-8
HEATER, BLOCK	7-37,7-8	IGNITION CIRCUIT SENSE—PCM INPUT	14-32	INSTRUMENT CLUSTER; CHIME/BUZZER	
HEATER CORE	24-59,24-8	IGNITION COIL (EXCEPT 4.7L ENGINE)	8D-2	WARNING SYSTEMS	8U-2,8U-5
HEATER PERFORMANCE	24-21	IGNITION COIL RESISTANCE—4.7L V-8 ENGINE	8D-22	INSTRUMENT CLUSTER; INSTRUMENT	
HEATER RELAYS, OXYGEN SENSOR	14-45	IGNITION COIL RESISTANCE—EXCEPT 4.7L ENGINE	8D-22	PANEL SYSTEMS	8E-13,8E-2,8E-6
HEATER RELAYS—PCM OUTPUT, OXYGEN SENSOR	14-38	IGNITION COIL—3.9/5.2/5.9L ENGINES	8D-12	INSTRUMENT CLUSTER, 8W-40	8W-1
HEATER-A/C CONTROL	24-20,24-53	IGNITION COIL—4.7L ENGINE	8D-13,8D-3	INSTRUMENT CLUSTER COMPONENTS	8E-14
HEATER-A/C HOUSING	24-54	IGNITION SWITCH	19-15	INSTRUMENT PANEL	8E-1
HEATER-A/C HOUSING DOOR	24-57	IGNITION SWITCH AND KEY CYLINDER	8D-17	INSTRUMENT PANEL ASH RECEIVER	8E-20
HEATING GRID, OUTSIDE MIRROR	8N-2	IGNITION SWITCH AND KEY LOCK		INSTRUMENT PANEL ASSEMBLY	8E-27
HEATING GRID, REAR GLASS	8N-2,8N-3	CYLINDER	8D-10,8D-5	INSTRUMENT PANEL CENTER SUPPORT	
HEATING GRID REPAIR, REAR GLASS	8N-4	IGNITION SWITCH, KEY-IN	8U-2,8U-4	BRACKET	8E-20
HEIGHT - 4X4, SUSPENSION	2-3	IGNITION SYSTEM	8D-1	INSTRUMENT PANEL CIGAR LIGHTER	8E-11, 8E-4
HIGH AND LOW LIMITS	25-23	IGNITION TIMING	8D-21	INSTRUMENT PANEL CIGAR LIGHTER AND POWER OUTLET	8E-22
HIGH MOUNTED STOP LAMP (CHMSL)		IGNITION-OFF DRAW FUSE	80-3,80-7	INSTRUMENT PANEL LOWER BEZEL	8E-21
BULB, CENTER	8L-11	INCORRECT FLUID LEVEL, EFFECTS OF	21-206, 21-352,21-44	INSTRUMENT PANEL LOWER REINFORCEMENT	8E-19
HIGH MOUNTED STOP LAMP (CHMSL), CENTER	8L-17	INDEX, 8W-02 COMPONENT	8W-1	INSTRUMENT PANEL POWER OUTLET	8E-12, 8E-5
HIGH PRESSURE CUT-OFF SWITCH	24-59,24-8	INDICATOR, GEAR SELECTOR	8E-17,8E-5	INSTRUMENT PANEL SYSTEM	8E-1
HIGH PRESSURE RELIEF VALVE	24-8	INDICATOR LAMP (MIL), MALFUNCTION	25-2	INSTRUMENT PANEL TOP COVER	8E-30
HIGH PRESSURE SWITCH/HIGH PRESSURE CUT-OFF SWITCH, DUAL FUNCTION	24-22	INDICATORS, TREAD WEAR	22-3	INTAKE MANIFOLD	9-103,9-127,9-139,9-163, 9-185,9-35,9-7,9-75,9-89
HIGH SPEED, TIRE PRESSURE	22-3	INERTIA LATCH COVER, CENTER		INTAKE MANIFOLD AIR TEMPERATURE	
HIGHWAY SPEEDS, VIBRATION AT	3-20	ARMREST/CONSOLE	23-12	SENSOR—3.9/5.2/5.9L ENGINES	14-52
HINGE, FRONT DOOR	23-33	INFLATION PRESSURES, TIRE	22-2	INTAKE MANIFOLD AIR TEMPERATURE	
HINGE, HOOD	23-22	INITIAL OPERATION, POWER STEERING		SENSOR—4.7L V-8 ENGINE	14-53
HINGE, LIFTGATE	23-48	PUMP	19-7	INTAKE MANIFOLD AIR TEMPERATURE	
HINGE, REAR DOOR	23-40	INJECTION SYSTEM, FUEL	14-27	SENSOR—PCM INPUT	14-32
HITCH, TRAILER	13-8	INJECTOR RAIL—3.9/5.2/5.9L ENGINES, FUEL	14-17	INTAKE MANIFOLD LEAKAGE DIAGNOSIS	9-11, 9-145
HOISTING, JUMP STARTING, TOWING	0-8	INJECTOR RAIL—4.7L ENGINE, FUEL	14-5	INTERFERENCE, RADIO FREQUENCY	8F-9
HOISTING RECOMMENDATIONS	0-11	INJECTOR RAIL—4.7L V-8 ENGINE, FUEL	14-19	INTERIOR LAMPS	8L-22
HOLD DOWNS, BATTERY	8A-18,8A-4	INJECTOR TEST, FUEL	14-10	INTERIOR LIGHTING, 8W-44	8W-1
HOLDING CLUTCHES	21-342	INJECTOR(S), FUEL	14-20	INTERIOR MIRRORS	8T-5
HOLE REPAIR, THREADED	Intro.-6	INJECTORS, FUEL	14-4	INTERIOR TRIM PANELS	23-19
HOOD	23-21,23-66	INJECTORS—PCM OUTPUT, FUEL	14-37	INTERLOCK, COLUMN SHIFT	8D-21
HOOD HINGE	23-22	INLET FILTER, FUEL PUMP	14-16	INTERMITTENT AND POOR	
HOOD LATCH	23-23,23-67	INNER BELT WEATHERSTRIP, FRONT DOOR	23-36	CONNECTIONS	8W-8
HOOD LATCH STRIKER	23-22,23-67	INNER BELT WEATHERSTRIP, REAR DOOR	23-42	INTERMITTENT WIPE RELAY	8K-15,8K-4,8K-9
HOOD RELEASE CABLE	23-23	INNER BRACKET, FRONT BUMPER	13-2	INTERNATIONAL SYMBOLS; INTRODUCTION	Intro.-2
HOOD SAFETY LATCH	23-22	INNER C/V JOINT	3-22	INTERNATIONAL SYMBOLS; LUBRICATION AND MAINTENANCE	0-1
HOOD SEAL	23-25	INPUT AND OUTPUT, DATA LINK CONNECTOR—PCM	14-37	INTRODUCTION; CHIME/BUZZER	
HOOD SILENCER PAD	23-22	INPUT AND OUTPUT SPEED SENSORS	21-350	WARNING SYSTEMS	8U-1
HOOK, COAT	23-65	INPUT ANGLE, REAR AXLE PINION	3-16	INTRODUCTION; ELECTRICALLY HEATED SYSTEMS	8N-1
HORN	8G-1,8G-3,8G-4	INPUT, AUTOMATIC SHUTDOWN (ASD) RELAY SENSE—PCM	14-31	INTRODUCTION; POWER LOCK	
HORN RELAY; HORN SYSTEMS	8G-2,8G-4	INPUT, BATTERY VOLTAGE—PCM	14-31	SYSTEMS	8P-1
HORN RELAY; POWER LOCK SYSTEMS	8P-10, 8P-4	INPUT, BRAKE SWITCH—PCM	14-31	INTRODUCTION; POWER MIRROR	
HORN RELAY; VEHICLE THEFT/SECURITY SYSTEMS	8Q-4,8Q-7	INPUT CLUTCH ASSEMBLY	21-381	SYSTEMS	8T-1,8T-5
HORN SWITCH	8G-2,8G-3	INPUT CLUTCHES	21-341	INTRODUCTION; POWER SEAT SYSTEMS	8R-1
HORN SYSTEM	8G-1	INPUT, ENGINE COOLANT TEMPERATURE SENSOR—PCM	14-32	INTRODUCTION; POWER WINDOW	
HORN/CIGAR LIGHTER/POWER OUTLET, 8W-41	8W-1	INPUT, FUEL LEVEL SENSOR—PCM	14-32	SYSTEMS	8S-1
HOSE CLAMPS	7-8	INPUT, IGNITION CIRCUIT SENSE—PCM	14-32		
HOSE—5.2L/5.9L ENGINES, WATER PUMP BYPASS	7-30,7-7				
HOSES AND LINES, BRAKE	5-5				
HOSES, BRAKE LINE	5-10				
HOUSE LINER, REAR WHEEL	23-47				

Description	Group-Page	Description	Group-Page	Description	Group-Page
INTRODUCTION; VEHICLE THEFT/ SECURITY SYSTEMS	8Q-1	LAMP SYSTEMS	8L-15,8L-21	LIMITS, HIGH AND LOW	25-23
INTRODUCTION; WIPER AND WASHER SYSTEMS	8K-1	LAMP, TAIL, BRAKE, TURN SIGNAL AND BACK-UP	8L-17	LINE AND HOSES, BRAKE	5-10
INTRODUCTION; WIRING DIAGRAMS	8W-1	LAMP, UNDERHOOD	8L-18	LINE, B-PILLAR REFRIGERANT	24-31
JOINT ANGLE, PROPELLER SHAFT	3-4	LAMPS, BRAKE WARNING	5-35	LINE COUPLER, REFRIGERANT	24-66
JOINT BOOTS, C/V	3-21,3-29	LAMPS, EXTERIOR	8L-22	LINE COUPLERS, REFRIGERANT	24-10
JOINT, C/V	3-27	LAMPS, INTERIOR	8L-22	LINE JUMPER, SUCTION	24-67
JOINT, DOUBLE CARDAN	3-13	LASH ADJUSTER, HYDRAULIC	9-46,9-6	LINE, LIQUID	24-60
JOINT DRIVESHAFT, C/V	3-29	LASH ADJUSTER NOISE DIAGNOSIS, HYDRAULIC	9-14	LINE PRESSURE CONTROL	21-351
JOINT, INNER C/V	3-22	LATCH ADJUSTMENT, DOOR	23-67	LINE PRESSURE SENSOR	21-360
JOINT, LOWER BALL	2-15,2-7	LATCH COVER, CENTER ARMREST/ CONSOLE INERTIA	23-12	LINE, SUCTION AND DISCHARGE	24-66
JOINT, OUTER C/V	3-24	LATCH, FRONT DOOR	23-35	LINE, UNDERBODY REFRIGERANT	24-69
JOINT, SINGLE CARDAN UNIVERSAL	3-11	LATCH, HOOD	23-23,23-67	LINER, FRONT WHEELHOUSE	23-25
JOINT, UPPER BALL	2-15,2-8	LATCH, HOOD SAFETY	23-22	LINER, REAR WHEEL HOUSE	23-47
JOINTS, PROPELLER SHAFT	3-4	LATCH, LIFTGATE	23-50	LINES, BRAKE HOSES	5-5
JUMP STARTING PROCEDURE	0-8	LATCH, REAR DOOR	23-41	LINES, REFRIGERANT	24-9
JUMP STARTING, TOWING AND HOISTING	0-8	LATCH STRIKER, FRONT DOOR	23-35	LINK CONNECTOR—PCM INPUT AND OUTPUT, DATA	14-37
JUMPER, SUCTION LINE	24-67	LATCH STRIKER, GLOVE BOX	8E-23	LINKAGE AND PIVOT, WIPER	8K-12,8K-2
JUNCTION BLOCK	80-2,80-6	LATCH STRIKER, HOOD	23-22,23-67	LIQUID LINE	24-60
JUNCTION BLOCK, 8W-12	8W-1	LATCH STRIKER, LIFTGATE	23-50	LOAD VALUE	25-23
KEY CYLINDER, IGNITION SWITCH	8D-17	LATCH STRIKER, REAR DOOR	23-41	LOCATION, RWAL COMPONENT	5-33
KEY LOCK CYLINDER, IGNITION SWITCH	8D-10, 8D-5	LATCHES, 2ND ROW SEAT	23-14	LOCATIONS, 8W-90 CONNECTOR	8W-1
KEY-IN IGNITION SWITCH	8U-2,8U-4	LEAF SPRINGS	2-24,2-25	LOCATIONS, 8W-95 SPLICE	8W-1
KEYLESS ENTRY RECEIVER, REMOTE	8P-4	LEAK DETECTION PUMP (LDP)	25-25,25-31, 25-33	LOCATIONS, BODY SEALING	23-101
KEYLESS ENTRY SYSTEM, POWER LOCK SYSTEM AND REMOTE	8P-5	LEAK DIAGNOSIS, CONVERTER HOUSING FLUID	21-211,21-356,21-50	LOCATIONS, CONNECTOR/GROUND	8W-1
KEYLESS ENTRY SYSTEM, REMOTE	8P-1	LEAK DOWN TEST, FUEL PRESSURE	14-7	LOCATIONS, SPLICE	8W-1,8W-7
KEYLESS ENTRY TRANSMITTER	8P-8	LEAK INSPECTION, ENGINE OIL	9-13	LOCATIONS, STRUCTURAL ADHESIVE	23-100
KEYLESS ENTRY TRANSMITTER BATTERY REPLACEMENT, REMOTE	8P-8	LEAKAGE DIAGNOSIS, INTAKE MANIFOLD	9-11,9-145	LOCATIONS, WELD	23-68
KEYLESS ENTRY TRANSMITTER PROGRAMMING, REMOTE	8P-8	LEAKAGE, PUMP	19-7	LOCK CYLINDER, FRONT DOOR	23-33
KEYLESS ENTRY TRANSMITTER, REMOTE	8P-3,8P-7	LEAKAGE TEST, CYLINDER COMBUSTION PRESSURE	9-12,9-146	LOCK CYLINDER, IGNITION SWITCH AND KEY	8D-10,8D-5
KNOCK, LOW SPEED	3-34,3-68	LEAKS, COOLING SYSTEM—TESTING	7-16	LOCK CYLINDER, LIFTGATE	23-49
KNUCKLE, STEERING	2-15,2-17,2-7,2-9	LEAKS, REFRIGERANT SYSTEM	24-23	LOCK CYLINDER SWITCH, DOOR	8Q-3,8Q-4, 8Q-5
LABEL, VEHICLE EMISSION CONTROL INFORMATION (VECI)	25-29	LEAKS, REPAIRING	22-5	LOCK CYLINDER SWITCH, LIFTGATE	8Q-3,8Q-4, 8Q-5
LABEL, VEHICLE SAFETY CERTIFICATION	Intro-2	LEAKS, WATER	23-19	LOCK CYLINDERS	23-35
LAMP, 2ND SEAT DOME/READING	8L-19	LEAKS—INSPECTION, REAR SEAL AREA	9-14, 9-147	LOCK, HYDROSTATIC	9-152,9-18,9-95
LAMP, ABS WARNING	5-43	LEARN PROCEDURE, TRANSMISSION QUICK	21-359	LOCK MOTOR, POWER	8P-3,8P-7,8P-8
LAMP ALIGNMENT, FOG	8L-8	LEFT FRONT FENDER	23-26	LOCK SWITCH, POWER	8P-3,8P-5,8P-8
LAMP ALIGNMENT SCREEN PREPARATION	8L-6	LENS, OVERHEAD CONSOLE READING AND COURTESY LAMP	8V-8	LOCK SYSTEM AND REMOTE KEYLESS ENTRY SYSTEM, POWER	8P-5
LAMP AND SWITCH, GLOVE BOX	8E-23	LEVEL AERATION, COOLANT—LOW	7-22	LOCK SYSTEM, POWER	8P-1
LAMP BULB, 2ND SEAT DOME/READING	8L-13	LEVEL, BRAKE FLUID	5-11	LOCKS, 8W-61 POWER DOOR	8W-1
LAMP BULB, DOME	8L-13	LEVEL CHECK, COOLANT	7-23	LOW LIMITS, HIGH	25-23
LAMP BULB, FOG	8L-10	LEVEL CHECK, COOLANT—ROUTINE	7-22	LOW PRESSURE CUT-OFF SWITCH	24-22,24-62, 24-9
LAMP BULB, FRONT SIDE MARKER	8L-11	LEVEL CHECK, FLUID	21-224,21-356,21-60	LOW SPEED KNOCK	3-34,3-68
LAMP BULB, LICENSE PLATE	8L-12	LEVEL, EFFECTS OF INCORRECT FLUID	21-206, 21-352,21-44	LOWER BALL JOINT	2-15,2-7
LAMP BULB, LIFTGATE/CARGO	8L-11	LEVEL, LUBRICANT AND FILL	21-417,21-444	LOWER BEZEL, INSTRUMENT PANEL	8E-21
LAMP BULB, OVERHEAD CONSOLE READING	8L-14	LEVEL, REFRIGERANT OIL	24-28	LOWER GLASS RUN CHANNELS, FRONT DOOR	23-37
LAMP BULB SERVICE	8L-10	LEVEL SENSOR, WASHER FLUID	8K-5	LOWER REINFORCEMENT, INSTRUMENT PANEL	8E-19
LAMP BULB, TAIL, BRAKE, TURN SIGNAL AND BACK-UP	8L-11	LEVEL SENSOR—PCM INPUT, FUEL	14-32	LOWER SUSPENSION ARM	2-10,2-18
LAMP BULB, UNDERHOOD	8L-12	LEVER, GEAR SHIFT	19-18	LOW/REVERSE CLUTCH	21-387
LAMP BULBS, PARK AND TURN SIGNAL	8L-11	LICENSE PLATE LAMP	8L-18	LOW/REVERSE CLUTCH ASSEMBLY	21-391
LAMP (CHMSL) BULB, CENTER HIGH MOUNTED STOP	8L-11	LICENSE PLATE LAMP BULB	8L-12	LUBRICANT	3-30,3-63
LAMP (CHMSL), CENTER HIGH MOUNTED STOP	8L-17	LIFTGATE	23-49,23-67	LUBRICANT AND FILL LEVEL	21-417,21-444
LAMP DIAGNOSIS	8L-2	LIFTGATE AJAR SWITCH	8Q-3,8Q-5	LUBRICANT CHANGE	3-35,3-69
LAMP, DOME	8L-19	LIFTGATE BACKLITE	23-8	LUBRICANT RECOMMENDATIONS, PARTS	0-1
LAMP, FOG	8L-16	LIFTGATE HINGE	23-48	LUBRICANTS	0-1
LAMP HOUSING, OVERHEAD CONSOLE READING AND COURTESY	8V-11	LIFTGATE LATCH	23-50	LUBRICANTS, CLASSIFICATION OF	0-1
LAMP LENS, OVERHEAD CONSOLE READING AND COURTESY	8V-8	LIFTGATE LATCH STRIKER	23-50	LUBRICATION, BODY	23-20
LAMP, LICENSE PLATE	8L-18	LIFTGATE LOCK CYLINDER	23-49	LUBRICATION SYSTEM, ENGINE	9-136,9-3,9-87
LAMP, LIFTGATE/CARGO	8L-17	LIFTGATE LOCK CYLINDER SWITCH	8Q-3,8Q-4, 8Q-5	LUGGAGE RACK	23-51
LAMP (MIL), MALFUNCTION INDICATOR	25-2	LIFTGATE MOLDING	23-51	MACHINING, BRAKE DRUM	5-12
LAMP MODULE (DRLM), DAYTIME RUNNING	8L-21	LIFTGATE OPENING UPPER TRIM	23-53	MACHINING, DISC ROTOR	5-12
LAMP, OVERHEAD CONSOLE READING	8L-20	LIFTGATE OPENING WEATHERSTRIP	23-50	MAIN BEARINGS, CRANKSHAFT	9-113,9-141, 9-174,9-27,9-61,9-91
LAMP, OVERHEAD CONSOLE READING AND COURTESY	8V-3	LIFTGATE OUTSIDE HANDLE	23-49	MAIN BEARINGS—FITTING, CRANKSHAFT	9-100,9-157
LAMP, PARK, TURN SIGNAL AND SIDE MARKER	8L-16	LIFTGATE SCUFF PLATE	23-56	MAINTENANCE SCHEDULES	0-3
LAMP, RED BRAKE WARNING	5-3,5-8	LIFTGATE SUPPORT CYLINDER	23-48	MALFUNCTION INDICATOR LAMP (MIL)	25-2
LAMP, SECURITY	8Q-4	LIFTGATE TRIM PANEL	23-47	MANAGER—GASOLINE POWERED ENGINES ONLY, TASK	25-16
LAMP SERVICE	8L-15	LIFTGATE/CARGO LAMP	8L-17	MANIFOLD ABSOLUTE PRESSURE (MAP) SENSOR—3.9/5.2/5.9L ENGINES	14-48
LAMP SWITCH, BRAKE; BRAKES	5-13,5-36,5-8	LIFTGATE/CARGO LAMP BULB	8L-11	MANIFOLD ABSOLUTE PRESSURE (MAP) SENSOR—4.7L V-8 ENGINE	14-49
LAMP SWITCH, BRAKE; SPEED CONTROL SYSTEM	8H-3	LIGHTER AND POWER OUTLET, INSTRUMENT PANEL CIGAR	8E-22	MANIFOLD ABSOLUTE PRESSURE (MAP) SENSOR—4.7L V-8 ENGINE, INTAKE	14-52
LAMP SWITCH, STOP	5-2	LIGHTER, INSTRUMENT PANEL CIGAR	8E-11, 8E-4	MANIFOLD ABSOLUTE PRESSURE (MAP) SENSOR—PCM INPUT	14-33
		LIGHTER/POWER OUTLET, 8W-41 HORN/CIGAR	8W-1	MANIFOLD AIR TEMPERATURE SENSOR—3.9/5.2/5.9L ENGINES, INTAKE	14-52
		LIGHTING, 8W-44 INTERIOR	8W-1	MANIFOLD AIR TEMPERATURE SENSOR—4.7L V-8 ENGINE, INTAKE	14-53
		LIGHTING, 8W-50 FRONT	8W-1		
		LIGHTING, 8W-51 REAR	8W-1		

Description	Group-Page	Description	Group-Page	Description	Group-Page
MANIFOLD AIR TEMPERATURE		MOTOR, STARTER	8B-2,8B-7,8B-9	OPENING MOLDING, WHEEL	23-46
SENSOR—PCM INPUT, INTAKE	14-32	MOTOR SWITCH, BLOWER	24-17,24-4	OPENING UPPER TRIM, LIFTGATE	23-53
MANIFOLD, EXHAUST	9-105,9-127,9-139,9-165, 9-185,9-7,9-75,9-89	MOTOR SWITCH, REAR BLOWER	24-63	OPENING WEATHERSTRIP, FRONT DOOR	23-38
MANIFOLD, INTAKE	9-103,9-127,9-139,9-163, 9-185,9-35,9-7,9-75,9-89	MOTOR, WIPER	8K-13,8K-3	OPENING WEATHERSTRIP, LIFTGATE	23-50
MANIFOLD LEAKAGE DIAGNOSIS,		MOTOR—3.9/5.2/5.9L ENGINES, IDLE		OPENING WEATHERSTRIP, REAR DOOR	23-42
INTAKE	9-11,9-145	AIR CONTROL (IAC)	14-47	OPERATION, AIR TESTING	
MANIFOLDS, EXHAUST	9-36	MOTOR—4.7L V-8 ENGINE, IDLE AIR		TRANSMISSION CLUTCH	21-356
MARKER LAMP BULB, FRONT SIDE	8L-11	CONTROL (IAC)	14-48	OPERATION, AIR TESTING	
MARKER LAMP, PARK, TURN SIGNAL		MOTOR—PCM OUTPUT, IDLE AIR		TRANSMISSION CLUTCH AND BAND	21-211, 21-49
AND SIDE	8L-16	CONTROL (IAC)	14-37	OPERATION, MODES OF	14-29
MASTER CYLINDER	5-15,5-3	MOTORS, POWER SEAT ADJUSTER	8R-1,8R-2, 8R-3	OPERATION, POWER STEERING PUMP -	
MASTER CYLINDER BLEEDING	5-11	MOUNTED STOP LAMP (CHMSL) BULB,		INITIAL	19-7
MASTER CYLINDER RESERVOIR	5-23	CENTER HIGH	8L-11	ORDER—4.7L V-8 ENGINE, ENGINE	
MASTER CYLINDER/POWER BOOSTER	5-8	MOUNTED STOP LAMP (CHMSL),		FIRING	8D-21
MATCH MOUNTING	22-4	CENTER HIGH	8L-17	ORDER—5.2L/5.9L V-8 ENGINES,	
MEASUREMENT PREPARATION,		MOUNTING, MATCH	22-4	ENGINE FIRING	8D-21
DRIVELINE ANGLE	3-7	MOUNTING STUDS, WHEEL	2-12,2-21	OUTER BELT WEATHERSTRIP, FRONT	
MEASUREMENT, PROPELLER SHAFT		MOUNT—REAR, ENGINE	9-102,9-29	DOOR	23-36
ANGLE	3-7	MOUNTS, ENGINE FRONT	9-158	OUTER BELT WEATHERSTRIP, REAR	
MEASUREMENTS, BODY GAP AND		MOUNTS—FRONT, ENGINE	9-100	DOOR	23-42
FLUSH	23-117	MOUNTS—LEFT AND RIGHT, ENGINE	9-28	OUTER C/V JOINT	3-24
MEASURING TIMING CHAIN STRETCH	9-155, 9-97	MUFFLER	11-2,11-5	OUTLET, 8W-41 HORN/CIGAR	
MECHANISM, GEARSHIFT	21-202,21-344,21-40	NAMEPLATES, EXTERIOR	23-28	LIGHTER/POWER	8W-1
METRIC SYSTEM	Intro.-6	NECK SEAL—PRESSURE RELIEF CHECK,		OUTLET, INSTRUMENT PANEL CIGAR	
MILE, TIRES REVOLUTIONS PER	22-6	RADIATOR CAP-TO-FILLER	7-21	LIGHTER AND POWER	8E-22
MINIMUM AIR FLOW CHECK		NOISE AND/OR VIBRATION IN TURNS	3-18	OUTLET, INSTRUMENT PANEL POWER	8E-12, 8E-5
PROCEDURE, THROTTLE BODY	14-43	NOISE, BEARING	3-34,3-68	OUTLETS, DUCTS	24-43
MINI-TRIP COMPUTER, COMPASS	8V-11,8V-2, 8V-5	NOISE DIAGNOSIS, HYDRAULIC LASH		OUTPUT, AUTO SHUTDOWN (ASD)	
MIRROR, AUTOMATIC DAY/NIGHT	8T-5,8T-6	ADJUSTER	9-14	RELAY—PCM	14-36
MIRROR HEATING GRID, OUTSIDE	8N-2	NOISE DURING ACCELERATION,		OUTPUT, DATA LINK CONNECTOR—PCM	
MIRROR, POWER	8T-1,8T-4	CLUNKING	3-18	INPUT	14-37
MIRROR, REARVIEW	23-64	NOISE, GEAR	3-34,3-67	OUTPUT, FUEL INJECTORS—PCM	14-37
MIRROR, SIDE VIEW	23-30	NOISE OR VIBRATION, TIRE	22-4	OUTPUT, FUEL PUMP RELAY-PCM	14-37
MIRROR SUPPORT BRACKET, REARVIEW	23-64	NOISE SUPPRESSION COMPONENTS,		OUTPUT, IDLE AIR CONTROL (IAC)	
MIRROR SWITCH, POWER	8T-2,8T-3	RADIO	8F-17	MOTOR—PCM	14-37
MIRROR SYSTEM, AUTOMATIC		NOISE SUPPRESSION, RADIO	8F-4	OUTPUT, OXYGEN SENSOR HEATER	
DAY/NIGHT	8T-5	NOISE, TRAC-LOK [®] DIFFERENTIAL	3-68	RELAYS—PCM	14-38
MIRROR SYSTEM, HEATED	8N-1	NON-MONITORED CIRCUITS	25-22	OUTPUT, RADIATOR COOLING FAN	
MIRROR SYSTEM, POWER	8T-1,8T-2	NOTES, CAUTIONS, AND WARNINGS	8W-7	RELAY—PCM	14-38
MIRRORS, 8W-62 POWER	8W-1	NOZZLE AND PLUMBING, WASHER	8K-5	OUTPUT SHAFT FRONT BEARING	21-237,21-73
MIRRORS, EXTERIOR	8T-1	NUMBER (VIN) PLATE, VEHICLE		OUTPUT SHAFT REAR BEARING	21-236,21-72
MIRRORS, INTERIOR	8T-5	IDENTIFICATION	Intro.-1	OUTPUT SHAFT SEAL, FRONT	21-419,21-446
MODE, CIRCUIT ACTUATION TEST	25-2	NV231 DIAGNOSIS	21-417	OUTPUT SPEED SENSOR	21-360
MODE DOOR VACUUM ACTUATOR	24-62	NV231 TRANSFER CASE	21-416,21-420,21-437	OUTPUT SPEED SENSORS, INPUT	21-350
MODE, POWER-UP	8Q-2	NV242 DIAGNOSIS	21-444	OUTPUTS, CCD BUS (+/-) CIRCUITS-PCM	14-37
MODE, STATE DISPLAY TEST	25-2	NV242 TRANSFER CASE	21-443,21-447,21-468	OUTSIDE HANDLE, FRONT DOOR	23-33
MODES OF OPERATION	14-29	(O2S)—PCM INPUT, OXYGEN SENSOR	14-34	OUTSIDE HANDLE, LIFTGATE	23-49
MODULATED CONVERTER CLUTCH		OFF SWITCH, OVERDRIVE	21-206,21-345,21-44	OUTSIDE HANDLE, REAR DOOR	23-40
ENGAGEMENT, ELECTRONICALLY	21-336	OIL AND CAMSHAFT PLUGS, ENGINE		OUTSIDE MIRROR HEATING GRID	8N-2
MODULE, 8W-45 CENTRAL TIMER	8W-1	CORE	9-120,9-180	OVERDRIVE CLUTCH	21-199,21-37
MODULE, AIRBAG CONTROL	8M-12,8M-3	OIL COOLERS, AUTOMATIC		OVERDRIVE ELECTRICAL CONTROLS	21-207, 21-45
MODULE, CENTRAL TIMER; CHIME/ BUZZER WARNING SYSTEMS	8U-1,8U-3	TRANSMISSION	7-7	OVERDRIVE HOUSING BUSHING	21-236,21-72
MODULE, CENTRAL TIMER;		OIL, ENGINE	9-150,9-16,9-92	OVERDRIVE OFF SWITCH	21-206,21-345,21-44
INSTRUMENT PANEL SYSTEMS	8E-26,8E-4	OIL LEAK INSPECTION, ENGINE	9-13	OVERDRIVE UNIT	21-119,21-140,21-234,21-287, 21-308,21-70
MODULE, CENTRAL TIMER; POWER		OIL LEVEL, REFRIGERANT	24-28	OVERHEAD A/C UNIT, REAR	24-64
LOCK SYSTEMS	8P-2,8P-6	OIL PAN	9-115,9-124,9-174,9-182,9-7,9-76	OVERHEAD AIR CONDITIONER, REAR	24-9
MODULE, CENTRAL TIMER; VEHICLE		OIL PAN 4X2 VEHICLE	9-61	OVERHEAD ASSIST HANDLE	23-65
THEFT/SECURITY SYSTEMS	8Q-2	OIL PAN 4X4 VEHICLE	9-64	OVERHEAD CONSOLE	8V-1,8V-9
MODULE, CENTRAL TIMER; WIPER AND		OIL PAN, ENGINE	9-140,9-90	OVERHEAD CONSOLE, 8W-49	8W-1
WASHER SYSTEMS	8K-4	OIL PRESSURE, CHECKING ENGINE	9-15	OVERHEAD CONSOLE READING AND	
MODULE, DRIVER SIDE AIRBAG	8M-2,8M-6	OIL PRESSURE, ENGINE	9-148	COURTESY LAMP	8V-3
MODULE (DRLM), DAYTIME RUNNING		OIL PRESSURE SENDING UNIT, ENGINE	9-70	OVERHEAD CONSOLE READING AND	
LAMP	8L-21	OIL PRESSURE SENSOR—PCM INPUT	14-34	COURTESY LAMP HOUSING	8V-11
MODULE, FUEL PUMP	14-15,14-2	OIL PUMP; ENGINE	9-117,9-123,9-125,9-177, 9-181,9-182,9-69,9-74,9-76	OVERHEAD CONSOLE READING AND	
MODULE, PASSENGER SIDE AIRBAG	8M-3,8M-9	OIL PUMP; TRANSMISSION AND		COURTESY LAMP LENS	8V-8
MODULE (PCM), POWERTRAIN		TRANSFER CASE	21-14,21-175,21-337,21-379	OVERHEAD CONSOLE READING LAMP	8L-20
CONTROL; FUEL SYSTEM	14-28,14-49	OIL PUMP AND REACTION SHAFT		BULB	8L-14
MODULE (PCM), POWERTRAIN		SUPPORT	21-105,21-138,21-273,21-306,21-391	OVERHEAD CONSOLE SYSTEM	8V-1
CONTROL; TRANSMISSION AND		OIL PUMP FRONT SEAL	21-365	OVERHEAD CONSOLE SYSTEMS	8V-14
TRANSFER CASE	21-202,21-40	OIL PUMP VOLUME CHECK	21-226,21-358, 21-62	OVERRUNNING CLUTCH	21-200,21-37
MODULE, TRANSMISSION CONTROL	21-346	OIL, REFRIGERANT	24-10	OVERRUNNING CLUTCH CAM/ OVERDRIVE PISTON RETAINER	21-102,21-269
MODULE TRIM COVER, DRIVER SIDE		OIL SEAL—FRONT, CRANKSHAFT	9-117,9-178, 9-70	OVERRUNNING CLUTCH/LOW-REVERSE	
AIRBAG	8M-7	OIL SEAL—REAR, CRANKSHAFT	9-73	DRUM/OVERDRIVE PISTON RETAINER	21-137, 21-305
MOLDING, LIFTGATE	23-51	OIL SEALS, CRANKSHAFT	9-140,9-90	OXYGEN SENSOR	14-50
MOLDING, WHEEL OPENING	23-46	OIL SEALS—REAR, CRANKSHAFT	9-118,9-179	OXYGEN SENSOR HEATER RELAYS	14-45
MOLDINGS, BODY SIDE	23-45	ON-BOARD DIAGNOSTIC TEST FOR		OXYGEN SENSOR HEATER RELAYS—	
MONITORED SYSTEMS	25-19	CHARGING SYSTEM	8C-3	PCM OUTPUT	14-38
MONITORS, COMPONENT	25-22	ON-BOARD DIAGNOSTICS	25-1	OXYGEN SENSOR (O2S)—PCM INPUT	14-34
MOTOR, BLOWER	24-15,24-2,24-32	ON-BOARD DIAGNOSTICS (OBD)	7-10		
MOTOR, POWER LOCK	8P-3,8P-7,8P-8	OPENER STORAGE BIN DOOR, GARAGE			
MOTOR, POWER WINDOW	8S-2,8S-4	DOOR	8V-13		
MOTOR RELAY, BLOWER	24-15,24-2,24-34	OPENER STORAGE BIN, GARAGE DOOR	8V-3		
MOTOR RESISTOR, BLOWER	24-16,24-3,24-35	OPENING COVER, STEERING COLUMN	8E-16		
		OPENING DIMENSIONS, BODY	23-119		

Description	Group-Page	Description	Group-Page	Description	Group-Page
PAD, HOOD SILENCER	23-22	PLANETARY GEARTRAIN	21-139,21-343,21-392	POWER WINDOW SYSTEM	8S-1,8S-2
PAINT	23-2	PLANETARY GEARTRAIN/OUTPUT SHAFT	21-114,21-282,21-307	POWER WINDOWS, 8W-60	8W-1
PAINT CODE	23-2	PLATE, BRAKE SUPPORT	5-21	POWERED ENGINES ONLY, TASK MANAGER—GASOLINE	25-16
PAINTED SURFACE TOUCH-UP	23-2	PLATE, FRONT AXLE SKID	13-6	POWERTRAIN CONTROL MODULE (PCM); FUEL SYSTEM	14-28,14-49
PAN 4X2 VEHICLE, OIL	9-61	PLATE LAMP BULB, LICENSE	8L-12	POWERTRAIN CONTROL MODULE (PCM); TRANSMISSION AND TRANSFER CASE	21-202,21-40
PAN 4X4 VEHICLE, OIL	9-64	PLATE LAMP, LICENSE	8L-18	POWER-UP MODE	8Q-2
PAN, ENGINE OIL	9-140,9-90	PLATE, LIFTGATE SCUFF	23-56	PRE-ALIGNMENT INSPECTION	2-2
PAN, OIL	9-115,9-124,9-174,9-182,9-7,9-76	PLATE, TRANSFER CASE SKID	13-7	PRECAUTIONS AND WARNINGS, SAFETY	23-1
PANEL ASH RECEIVER, INSTRUMENT	8E-20	PLATE, VEHICLE IDENTIFICATION NUMBER (VIN)	Intro-1	PRECAUTIONS, RWAL SERVICE	5-36
PANEL ASSEMBLY, INSTRUMENT	8E-27	PLATE—4WD VEHICLES, FUEL TANK SKID	13-7	PRECAUTIONS, SAFETY; BODY	23-1
PANEL CENTER SUPPORT BRACKET, INSTRUMENT	8E-20	PLUG CABLE RESISTANCE, SPARK	8D-22	PRECAUTIONS, SAFETY; LAMPS	8L-1
PANEL CIGAR LIGHTER AND POWER OUTLET, INSTRUMENT	8E-22	PLUG CABLES, SPARK	8D-11,8D-2,8D-7	PRECAUTIONS, SERVICE WARNINGS	24-29
PANEL CIGAR LIGHTER, INSTRUMENT	8E-11, 8E-4	PLUG CONDITIONS, SPARK	8D-8	PRECAUTIONS, WINDSHIELD SAFETY	23-5
PANEL, FRONT DOOR TRIM	23-31	PLUGS, ENGINE CORE	9-74	PRELIMINARY CHECKS	7-10
PANEL, INSTRUMENT	8E-1	PLUGS, ENGINE CORE OIL AND CAMSHAFT	9-120,9-180	PRELIMINARY DIAGNOSIS	21-207,21-353,21-45
PANEL, LIFTGATE TRIM	23-47	PLUGS, SPARK	8D-11,8D-2,8D-22	PRELOAD AND GEAR BACKLASH, DIFFERENTIAL BEARING	3-50,3-95
PANEL LOWER BEZEL, INSTRUMENT	8E-21	PLUMBING, WASHER NOZZLE	8K-5	PREPARATION, DRIVELINE ANGLE MEASUREMENT	3-7
PANEL LOWER REINFORCEMENT, INSTRUMENT	8E-19	POLISHING, FINESSE SANDING, BUFFING	23-2	PREPARATION FOR HEADLAMP ALIGNMENT, VEHICLE	8L-6
PANEL POWER OUTLET, INSTRUMENT	8E-12, 8E-5	POOR CONNECTIONS, INTERMITTENT	8W-8	PREPARATION, LAMP ALIGNMENT SCREEN	8L-6
PANEL, REAR DOOR TRIM	23-38	PORTS, REFRIGERANT SYSTEM SERVICE	24-11	PRESSURE CAP, RADIATOR	7-4
PANEL SYSTEM, INSTRUMENT	8E-1	POSITION SENSOR, CAMSHAFT	8D-15,8D-4	PRESSURE, CHECKING ENGINE OIL	9-15
PANEL TOP COVER, INSTRUMENT	8E-30	POSITION SENSOR, THROTTLE	21-351	PRESSURE CONTROL, LINE	21-351
PANEL TRIM, QUARTER	23-55	POSITION SENSOR (TPS)—3.9/5.2/5.9L ENGINES, THROTTLE	14-46	PRESSURE CURVES, GOVERNOR	21-205,21-43
PANELS, INTERIOR TRIM	23-19	POSITION SENSOR (TPS)—4.7L V-8 ENGINE, THROTTLE	14-46	PRESSURE CUT-OFF SWITCH, DUAL FUNCTION HIGH PRESSURE SWITCH/HIGH	24-22
PAPERCLIP	8V-10,8V-4	POSITION SENSOR (TPS)—PCM INPUT, THROTTLE	14-36	PRESSURE CUT-OFF SWITCH, HIGH	24-59,24-8
PARK AND TURN SIGNAL LAMP BULBS	8L-11	POSITION SENSOR—3.9/5.2/5.9L ENGINES, CRANKSHAFT	8D-14	PRESSURE CUT-OFF SWITCH, LOW	24-22, 24-62,24-9
PARK BRAKE CABLE, FRONT	5-21	POSITION SENSOR—4.7L ENGINE, CAMSHAFT	8D-15,8D-5	PRESSURE, ENGINE OIL	9-148
PARK BRAKE CABLE TENSIONER	5-30	POSITION SENSOR—4.7L ENGINE, CRANKSHAFT	8D-3	PRESSURE FOR HIGH SPEED, TIRE	22-3
PARK BRAKE CABLES, REAR	5-22	POSITION SENSOR—4.7L V-8 ENGINE, CRANKSHAFT	8D-14	PRESSURE, FUEL SYSTEM	14-24
PARK BRAKE PEDAL ASSEMBLY	5-23	POSITION SENSOR—5.2/5.9L V-8 ENGINE, CRANKSHAFT	8D-3	PRESSURE GAUGES	22-3
PARK BRAKE RELEASE HANDLE	8E-18	POSITION SWITCH, PARK/NEUTRAL	21-207, 21-230,21-45,21-66	PRESSURE LEAK DOWN TEST, FUEL	14-7
PARK, TURN SIGNAL AND SIDE MARKER LAMP	8L-16	POSITIVE CRANKCASE VENTILATION (PCV) SYSTEM	25-26	PRESSURE LEAKAGE TEST, CYLINDER COMBUSTION	9-12,9-146
PARKING BRAKES	5-5	POSITIVE CRANKCASE VENTILATION (PCV) SYSTEM—4.7L ENGINE	25-27	PRESSURE (MAP) SENSOR—3.9/5.2/5.9L ENGINES, MANIFOLD ABSOLUTE	14-48
PARK/NEUTRAL POSITION SWITCH	21-207, 21-230,21-45,21-66	POWER AMPLIFIER	8F-14,8F-3,8F-8	PRESSURE (MAP) SENSOR—4.7L V-8 ENGINE, MANIFOLD ABSOLUTE	14-49
PARTS AND LUBRICANT RECOMMENDATIONS	0-1	POWER BRAKE BOOSTER	5-15,5-3	PRESSURE (MAP) SENSOR—PCM INPUT, MANIFOLD ABSOLUTE	14-33
PASSENGER SIDE AIRBAG MODULE	8M-3,8M-9	POWER DISTRIBUTION, 8W-10	8W-1	PRESSURE, POWER STEERING FLOW	19-4
PASSIVE RESTRAINT SYSTEMS	8M-15	POWER DISTRIBUTION CENTER	80-1,80-4	PRESSURE REGULATOR, FUEL FILTER/FUEL	14-14,14-3
PATTERN ANALYSIS, GEAR CONTACT	3-53,3-96	POWER DISTRIBUTION SYSTEM	80-1	PRESSURE RELEASE PROCEDURE, FUEL SYSTEM	14-10
PATTERNS, TIRE WEAR	22-3	POWER DOOR LOCKS, 8W-61	8W-1	PRESSURE RELIEF VALVE, HIGH	24-8
PCM VIN REPROGRAMMING	14-1	POWER GROUNDS	14-35	PRESSURE SENDING UNIT, ENGINE OIL	9-70
PCV VALVE TEST—3.9/5.2/5.9L ENGINE	25-29	POWER LOCK MOTOR	8P-3,8P-7,8P-8	PRESSURE SENSOR, GOVERNOR SOLENOID	21-231,21-68
PCV VALVE—4.7L V-8 ENGINE	25-31	POWER LOCK SWITCH	8P-3,8P-5,8P-8	PRESSURE SENSOR, LINE	21-360
PCV VALVE/PCV SYSTEM TEST—4.7L V-8 ENGINE	25-30	POWER LOCK SYSTEM	8P-1	PRESSURE SENSOR—PCM INPUT, OIL	14-34
PEDAL, ACCELERATOR	14-22	POWER LOCK SYSTEM AND REMOTE KEYLESS ENTRY SYSTEM	8P-5	PRESSURE SWITCH ASSEMBLY, SOLENOID	21-349,21-362
PEDAL ASSEMBLY, PARK BRAKE	5-23	POWER MIRROR	8T-1,8T-4	PRESSURE SWITCH, POWER STEERING	14-54
PEDAL, BRAKE	5-14,5-2	POWER MIRROR SWITCH	8T-2,8T-3	PRESSURE SWITCHES	21-350
PER MILE, TIRES REVOLUTIONS	22-6	POWER MIRROR SYSTEM	8T-1,8T-2	PRESSURE SWITCH/HIGH PRESSURE CUT-OFF SWITCH, DUAL FUNCTION HIGH	24-22
PERFORMANCE, A/C	24-11	POWER MIRRORS, 8W-62	8W-1	PRESSURE SWITCH—PCM INPUT, POWER STEERING	14-35
PERFORMANCE, ENGINE	9-149,9-92	POWER OUTLET, INSTRUMENT PANEL	8E-12, 8E-5	PRESSURE TEST, CYLINDER COMPRESSION	9-11,9-145
PERFORMANCE, HEATER	24-21	POWER OUTLET, INSTRUMENT PANEL CIGAR LIGHTER	8E-22	PRESSURE TEST, FUEL PUMP	14-6
PINION GEAR	3-41,3-76	POWER SEAT, 8W-63	8W-1	PRESSURE TEST, HYDRAULIC	21-208,21-354, 21-46
PINION GEAR DEPTH	3-48	POWER SEAT ADJUSTER AND MOTORS	8R-1, 8R-2,8R-3	PRESSURES, TIRE INFLATION	22-2
PINION GEAR DEPTH, 8 1/4 AXLE	3-91	POWER SEAT SWITCH	8R-1,8R-2,8R-3	PROBLEMS, TROUBLESHOOTING WIRING	8W-9
PINION GEAR DEPTH, 9 1/4 AXLE	3-92	POWER SEAT SYSTEM	8R-1,8R-2	PRODUCTS, AFTERMARKET REPAIR	23-3
PINION INPUT ANGLE, REAR AXLE	3-16	POWER STEERING	19-1	PROGRAMMING, REMOTE KEYLESS ENTRY TRANSMITTER	8P-8
PINION SEAL	3-72	POWER STEERING FLOW AND PRESSURE	19-4	PROPELLER SHAFT	3-1,3-16,3-17
PINION SHAFT SEAL	3-36	POWER STEERING PRESSURE SWITCH	14-54	PROPELLER SHAFT ANGLE MEASUREMENT	3-7
PINION STEERING GEAR - 4X2, RACK &	19-12	POWER STEERING PRESSURE SWITCH—PCM INPUT	14-35	PROPELLER SHAFT, FRONT	3-8
PINION STEERING GEAR - 4X4, RACK &	19-12	POWER STEERING PUMP	19-6,19-9	PROPELLER SHAFT JOINT ANGLE	3-4
PINION STEERING GEAR, RACK &	19-11,19-14	POWER STEERING PUMP - 4.7L	19-8	PROPELLER SHAFT JOINTS	3-4
PIN-OUTS, 8W-80 CONNECTOR	8W-1	POWER STEERING PUMP - 5.2L & 5.9L	19-7	PROPELLER SHAFT, REAR	3-10
PIPE, EXHAUST	11-2,11-4	POWER STEERING PUMP - INITIAL OPERATION	19-7		
PISTON AND CONNECTING ROD	9-140,9-5,9-65, 9-76,9-90	POWER STEERING SYSTEM	19-2		
PISTON AND CONNECTING ROD ASSEMBLY	9-116,9-124,9-175,9-182	POWER WINDOW MOTOR	8S-2,8S-4		
PISTON, FRONT SERVO	21-105,21-272	POWER WINDOW SWITCH	8S-1,8S-3,8S-4		
PISTON, REAR SERVO	21-105,21-272				
PISTON RETAINER, OVERRUNNING CLUTCH CAM/OVERDRIVE	21-102,21-269				
PISTON RETAINER, OVERRUNNING CLUTCH/LOW-REVERSE DRUM/OVERDRIVE	21-137,21-305				
PISTON RINGS—FITTING	9-156,9-24,9-98				
PISTONS	21-195,21-32,21-340				
PISTONS—FITTING	9-156,9-22,9-98				
PIVOT, WIPER LINKAGE	8K-12,8K-2				
PLANETARY GEAR SET	21-387				
PLANETARY GEARSET	21-200,21-38				

Description	Group-Page	Description	Group-Page	Description	Group-Page
PROPELLER SHAFTS	3-1	READING LAMP, OVERHEAD CONSOLE	8L-20	REFRIGERANT SYSTEM SERVICE EQUIPMENT	24-24
PULLEY, PUMP	19-9	REAR AXLE	3-69	REFRIGERANT SYSTEM SERVICE PORTS	24-11
PUMP - 4.7L, POWER STEERING	19-8	REAR AXLE PINION INPUT ANGLE	3-16	REGULATOR, ELECTRONIC VOLTAGE	8C-2
PUMP - 5.2L & 5.9L, POWER STEERING	19-7	REAR BAND ADJUSTMENT	21-310	REGULATOR, FRONT DOOR WINDOW	23-37
PUMP - INITIAL OPERATION, POWER STEERING	19-7	REAR BEARING, OUTPUT SHAFT	21-236,21-72	REGULATOR, FUEL FILTER/FUEL PRESSURE	14-14,14-3
PUMP 4.7L ENGINES, WATER	7-27	REAR BLOWER MOTOR SWITCH	24-63	REGULATOR, REAR DOOR WINDOW	23-42
PUMP AMPERAGE TEST, FUEL	14-8	REAR BRAKE SHOES	5-19	REINFORCEMENT, INSTRUMENT PANEL LOWER	8E-19
PUMP AND REACTION SHAFT SUPPORT, OIL	21-105,21-138,21-273,21-306,21-391	REAR BUMPER	13-2	RELAY AND FUSE BLOCK	80-4,80-8
PUMP BYPASS HOSE—5.2L/5.9L ENGINES, WATER	7-30,7-7	REAR BUMPER FASCIA	13-3	RELAY, AUTOMATIC SHUTDOWN (ASD)	14-44
PUMP BYPASS—4.7L, WATER	7-6	REAR CLUTCH	21-111,21-139,21-198,21-279,21-307,21-35	RELAY, BLOWER MOTOR	24-15,24-2,24-34
PUMP CAPACITY TEST, FUEL	14-7	REAR DOOR	23-40	RELAY, COMPRESSOR CLUTCH	24-18,24-41,24-5
PUMP FRONT SEAL, OIL	21-365	REAR DOOR GLASS	23-44	RELAY, DRIVER UNLOCK	8P-4,8P-9
PUMP, FUEL	14-2	REAR DOOR GLASS RUN CHANNELS	23-44	RELAY, FUEL PUMP	14-44
PUMP INLET FILTER, FUEL	14-16	REAR DOOR GLASS RUN WEATHERSTRIP	23-43	RELAY, HEADLAMP; POWER LOCK SYSTEMS	8P-4,8P-9
PUMP (LDP), LEAK DETECTION	25-25,25-31,25-33	REAR DOOR HINGE	23-40	RELAY, HEADLAMP; VEHICLE THEFT/SECURITY SYSTEMS	8Q-3,8Q-6
PUMP LEAKAGE	19-7	REAR DOOR INNER BELT WEATHERSTRIP	23-42	RELAY, HORN; HORN SYSTEMS	8G-2,8G-4
PUMP MODULE, FUEL	14-15,14-2	REAR DOOR INSIDE HANDLE ACTUATOR	23-42	RELAY, HORN; POWER LOCK SYSTEMS	8P-4
PUMP, OIL; ENGINE	9-117,9-123,9-125,9-177,9-181,9-182,9-69,9-74,9-76	REAR DOOR LATCH	23-41	RELAY, HORN; VEHICLE THEFT/SECURITY SYSTEMS	8Q-4,8Q-7
PUMP, OIL; TRANSMISSION AND TRANSFER CASE	21-14,21-175,21-337,21-379	REAR DOOR LATCH STRIKER	23-41	RELAY, INTERMITTENT WIPE	8K-15,8K-4,8K-9
PUMP, POWER STEERING	19-6,19-9	REAR DOOR OPENING WEATHERSTRIP	23-42	RELAY SENSE—PCM INPUT, AUTOMATIC SHUTDOWN (ASD)	14-31
PUMP PRESSURE TEST, FUEL	14-6	REAR DOOR OUTER BELT WEATHERSTRIP	23-42	RELAY, STARTER	8B-11,8B-3,8B-8
PUMP PULLEY	19-9	REAR DOOR OUTSIDE HANDLE	23-40	RELAY, TRANSMISSION CONTROL	21-350
PUMP RELAY, FUEL	14-44	REAR DOOR SECONDARY SEAL	23-45	RELAY—PCM OUTPUT, AUTO SHUTDOWN (ASD)	14-36
PUMP RELAY-PCM OUTPUT, FUEL	14-37	REAR DOOR STATIONARY GLASS	23-7	RELAY—PCM OUTPUT, RADIATOR COOLING FAN	14-38
PUMP RELAYS, ASD AND FUEL	14-42	REAR DOOR TRIM PANEL	23-38	RELAY-PCM OUTPUT, FUEL PUMP	14-37
PUMP VOLUME CHECK, OIL	21-226,21-358,21-62	REAR DOOR WATERDAM	23-40	RELAYS; POWER LOCK SYSTEMS	8P-7
PUMP, WASHER	8K-5	REAR DOOR WINDOW REGULATOR	23-42	RELAYS; VEHICLE THEFT/SECURITY SYSTEMS	8Q-5
PUMP, WATER	7-43,7-5	REAR DRUM BRAKE	5-27,5-28	RELAYS, ASD AND FUEL PUMP	14-42
PUMP—5.2L/5.9L ENGINES, WATER	7-25	REAR GLASS HEATING GRID	8N-2,8N-3	RELAYS, OXYGEN SENSOR HEATER	14-45
PURGE SOLENOID, DUTY CYCLE EVAP CANISTER	25-25,25-32	REAR GLASS HEATING GRID REPAIR	8N-4	RELAYS—PCM OUTPUT, OXYGEN SENSOR HEATER	14-38
PUSH RODS, ROCKER ARMS	9-107,9-166	REAR LIGHTING, 8W-51	8W-1	RELEASE CABLE, HOOD	23-23
QUARTER PANEL TRIM	23-55	REAR OVERHEAD A/C UNIT	24-64	RELEASE HANDLE, PARK BRAKE	8E-18
QUARTER WINDOW GLASS	23-8	REAR OVERHEAD AIR CONDITIONER	24-9	RELEASE PROCEDURE, FUEL SYSTEM PRESSURE	14-10
QUICK LEARN PROCEDURE, TRANSMISSION	21-359	REAR PARK BRAKE CABLES	5-22	RELIEF CHECK, RADIATOR CAP-TO-FILLER NECK SEAL—PRESSURE	7-21
QUICK-CONNECT FITTINGS	14-11,14-6	REAR PROPELLER SHAFT	3-10	RELIEF VALVE, HIGH PRESSURE	24-8
RACK & PINION STEERING GEAR	19-11,19-14	REAR RETAINER BUSHING AND SEAL	21-419,21-447	REMOTE KEYLESS ENTRY RECEIVER	8P-4
RACK & PINION STEERING GEAR - 4X2	19-12	REAR SEAL AREA LEAKS—INSPECTION	9-14,9-147	REMOTE KEYLESS ENTRY SYSTEM	8P-1
RACK & PINION STEERING GEAR - 4X4	19-12	REAR SERVO	21-138,21-306	REMOTE KEYLESS ENTRY SYSTEM, POWER LOCK SYSTEM	8P-5
RACK, LUGGAGE	23-51	REAR SERVO PISTON	21-105,21-272	REMOTE KEYLESS ENTRY TRANSMITTER	8P-3,8P-7
RADIAL-PLY TIRES	22-2	REAR SUPPORT, ENGINE	9-160	REMOTE KEYLESS ENTRY TRANSMITTER BATTERY REPLACEMENT	8P-8
RADIATOR	7-35,7-43,7-5	REAR SUSPENSION	2-23,2-26	REMOTE KEYLESS ENTRY TRANSMITTER PROGRAMMING	8P-8
RADIATOR CAP	7-42	REAR WHEEL ANTILOCK	5-32,5-36	REMOTE RADIO SWITCH	8F-11,8F-2,8F-6
RADIATOR CAP—PRESSURE TESTING	7-21	REAR WHEEL ANTILOCK BRAKE BLEEDING	5-37	REPAIR, ALUMINUM THREAD	21-227,21-359,21-63
RADIATOR CAP-TO-FILLER NECK SEAL—PRESSURE RELIEF CHECK	7-21	REAR WHEEL ANTILOCK BRAKES	5-32	REPAIR- AUGAT CONNECTORS, TERMINAL/CONNECTOR	8W-11
RADIATOR COOLANT FLOW CHECK	7-16	REAR WHEEL ANTI-LOCK BRAKES, 8W-34	8W-1	REPAIR DAMAGED OR WORN THREADS	9-151,9-17,9-94
RADIATOR COOLING FAN RELAY—PCM OUTPUT	14-38	REAR WHEEL ANTILOCK BRAKES, CONTROLLER	5-33	REPAIR PRODUCTS, AFTERMARKET	23-3
RADIATOR DRAINCOCK	7-40	REAR WHEEL HOUSE LINER	23-47	REPAIR, REAR GLASS HEATING GRID	8N-4
RADIATOR PRESSURE CAP	7-4	REAR WHEEL SPEED SENSOR	5-38,5-46	REPAIR, THREADED HOLE	Intro-6
RADIO FREQUENCY INTERFERENCE	8F-9	REAR WHEEL SPEED SENSOR AND EXCITER RING	5-34	REPAIR, WIRING	8W-10
RADIO NOISE SUPPRESSION	8F-4	REAR WINDOW DEFOGGER, 8W-48	8W-1	REPAIRING LEAKS	22-5
RADIO NOISE SUPPRESSION COMPONENTS	8F-17	REAR WINDOW DEFOGGER SYSTEM	8N-1	REPAIR-MOLEX CONNECTORS, TERMINAL/CONNECTOR	8W-10
RADIO RECEIVER	8F-10,8F-2,8F-6	REAR WIPER AND WASHER SYSTEM	8K-2	REPAIR—THOMAS AND BETTS CONNECTORS, TERMINAL/CONNECTOR	8W-10
RADIO SWITCH, REMOTE	8F-11,8F-2,8F-6	REARVIEW MIRROR	23-64	REPLACEMENT-IN VEHICLE, VALVE SPRING AND STEM SEAL	9-107,9-166
RAIL WEATHERSTRIP AND RETAINER, ROOF	23-45	REARVIEW MIRROR SUPPORT BRACKET	23-64	REPLACEMENT—4.7L ENGINE, ACCESSORY BELT	7-38
RAIL—3.9/5.2/5.9L ENGINES, FUEL	14-5	RECEIVER, INSTRUMENT PANEL ASH	8E-20	REPROGRAMMING, PCM VIN	14-1
RAIL—3.9/5.2/5.9L ENGINES, FUEL INJECTOR	14-17	RECEIVER, RADIO	8F-10,8F-2,8F-6	REQUIREMENTS, FUEL	14-24
RAIL—4.7L ENGINE, FUEL INJECTOR	14-5	RECEIVER, REMOTE KEYLESS ENTRY	8P-4	RESERVE/OVERFLOW SYSTEM, COOLANT	7-2
RAIL—4.7L V-8 ENGINE, FUEL INJECTOR	14-19	RECLINER, BUCKET SEAT	23-12	RESERVE/OVERFLOW TANK, COOLANT	7-25
RANGE SENSOR, TRANSMISSION	21-351	RECOMMENDATIONS, HOISTING	0-11	RESERVOIR, MASTER CYLINDER	5-23
RATINGS, GENERATOR	8C-5	RECOMMENDATIONS, PARTS AND LUBRICANT	0-1		
RE TRANSMISSION	21-324,21-326	RECOVERY, REFRIGERANT	24-28		
RE TRANSMISSION, 42/44	21-2	RED BRAKE WARNING LAMP	5-3,5-8		
RE TRANSMISSIONS	21-157	REFERENCES, TORQUE	Intro-6		
REACTION SHAFT SUPPORT, OIL PUMP	21-105,21-138,21-273,21-306,21-391	REFRIGERANT	24-9		
READING AND COURTESY LAMP HOUSING, OVERHEAD CONSOLE	8V-11	REFRIGERANT LINE, B-PILLAR	24-31		
READING AND COURTESY LAMP LENS, OVERHEAD CONSOLE	8V-8	REFRIGERANT LINE COUPLER	24-66		
READING AND COURTESY LAMP, OVERHEAD CONSOLE	8V-3	REFRIGERANT LINE COUPLERS	24-10		
READING LAMP BULB, OVERHEAD CONSOLE	8L-14	REFRIGERANT LINE, UNDERBODY	24-69		
		REFRIGERANT LINES	24-9		
		REFRIGERANT OIL	24-10		
		REFRIGERANT OIL LEVEL	24-28		
		REFRIGERANT RECOVERY	24-28		
		REFRIGERANT SYSTEM CHARGE	24-28		
		REFRIGERANT SYSTEM EVACUATE	24-28		
		REFRIGERANT SYSTEM LEAKS	24-23		

Description	Group-Page	Description	Group-Page	Description	Group-Page
RESERVOIR, VACUUM; HEATING AND AIR CONDITIONING	24-11,24-70	SCUFF PLATE, LIFTGATE	23-56	SENSITIVE DEVICES, ELECTROSTATIC DISCHARGE (ESD)	8W-8
RESERVOIR, VACUUM; SPEED CONTROL SYSTEM	8H-3,8H-7	SEAL, ADAPTER HOUSING	21-365	SENSOR - 4X2, FRONT WHEEL SPEED	5-45
RESERVOIR, WASHER	8K-4	SEAL AND BEARING, 8 1/4 AND 9 1/4 AXLE	3-71	SENSOR - 4X4, FRONT WHEEL SPEED	5-46
RESISTANCE, SPARK PLUG CABLE	8D-22	SEAL AND BEARING, AXLE SHAFT	3-38	SENSOR, AMBIENT TEMPERATURE	8V-13,8V-4, 8V-6
RESISTANCE—4.7L V-8 ENGINE, IGNITION COIL	8D-22	SEAL AREA LEAKS—INSPECTION, REAR	9-14, 9-147	SENSOR AND EXCITER RING, REAR WHEEL SPEED	5-34
RESISTANCE—EXCEPT 4.7L ENGINE, IGNITION COIL	8D-22	SEAL, BOOT	19-14	SENSOR, BATTERY TEMPERATURE	8C-2,8C-4
RESISTOR, BLOWER MOTOR	24-16,24-3,24-35	SEAL, C—PILLAR	23-44	SENSOR, CAMSHAFT POSITION	8D-15,8D-4
RESTRAINT SLEEVE, HEAD	23-17	SEAL, COWL	23-24	SENSOR, GOVERNOR SOLENOID AND PRESSURE	21-231,21-68
RESTRAINT SYSTEMS, PASSIVE	8M-15	SEAL, FRONT DOOR SECONDARY	23-38	SENSOR HEATER RELAYS, OXYGEN	14-45
RETAINER BUSHING AND SEAL, REAR	21-419, 21-447	SEAL, FRONT OUTPUT SHAFT	21-419,21-446	SENSOR HEATER RELAYS—PCM OUTPUT, OXYGEN	14-38
RETAINER, OVERRUNNING CLUTCH CAM/OVERDRIVE PISTON	21-102,21-269	SEAL, HOOD	23-25	SENSOR, INPUT SPEED	21-360
RETAINER, OVERRUNNING CLUTCH/ LOW-REVERSE DRUM/OVERDRIVE PISTON	21-137,21-305	SEAL, OIL PUMP FRONT	21-365	SENSOR, LINE PRESSURE	21-360
RETAINER, ROOF RAIL WEATHERSTRIP	23-45	SEAL, PINION	3-72	SENSOR (O2S)—PCM INPUT, OXYGEN	14-34
RETAINER/BULKHEAD, 4C	21-386	SEAL, PINION SHAFT	3-36	SENSOR, OUTPUT SPEED	21-360
RETRACTOR, 2ND ROW SEAT BELT	23-57	SEAL, REAR DOOR SECONDARY	23-45	SENSOR, OXYGEN	14-50
RETRACTOR, 3RD ROW SEAT BELT	23-57	SEAL, REAR RETAINER BUSHING	21-419,21-447	SENSOR, REAR WHEEL SPEED	5-38,5-46
RETRACTOR, FRONT SEAT BELT	23-56	SEAL REPLACEMENT, YOKE	21-229,21-66	SENSOR RETURN—PCM INPUT	14-36
RETURN—PCM INPUT, SENSOR	14-36	SEAL REPLACEMENT-IN VEHICLE, VALVE SPRING AND STEM	9-107,9-166	SENSOR SUPPLIES—PRIMARY AND SECONDARY, FIVE VOLT	14-32
REVOLUTIONS PER MILE, TIRES	22-6	SEAL, VALVE STEM	9-5	SENSOR, THROTTLE POSITION	21-351
RIGHT, ENGINE MOUNTS—LEFT	9-28	SEALING LOCATIONS, BODY	23-101	SENSOR (TPS)—3.9/5.2/5.9L ENGINES, THROTTLE POSITION	14-46
RIGHT FRONT FENDER	23-26	SEAL—FRONT, CRANKSHAFT OIL	9-117,9-178, 9-70	SENSOR (TPS)—4.7L V-8 ENGINE, THROTTLE POSITION	14-46
RING, EXCITER	5-39,5-47	SEAL—PRESSURE RELIEF CHECK, RADIATOR CAP-TO-FILLER NECK	7-21	SENSOR (TPS)—PCM INPUT, THROTTLE POSITION	14-36
RING GEAR	3-40	SEAL—REAR, CRANKSHAFT OIL	9-73	SENSOR, TRANSMISSION RANGE	21-351
RING GEAR AND EXCITER RING	3-75	SEALS, CRANKSHAFT OIL	9-140,9-90	SENSOR, TRANSMISSION TEMPERATURE	21-351
RING, REAR WHEEL SPEED SENSOR AND EXCITER	5-34	SEALS, VALVE SPRINGS	9-46	SENSOR, WASHER FLUID LEVEL	8K-5
RING, RING GEAR AND EXCITER	3-75	SEALS—REAR, CRANKSHAFT OIL	9-118,9-179	SENSOR, WHEEL SPEED	5-42
RINGS—FITTING, PISTON	9-156,9-24,9-98	SEAT, 2ND ROW	23-61	SENSOR—3.9/5.2/5.9L ENGINES, CRANKSHAFT POSITION	8D-14
ROAD TEST	8H-4	SEAT, 3RD ROW	23-61	SENSOR—3.9/5.2/5.9L ENGINES, ENGINE COOLANT TEMPERATURE	14-50
ROAD TEST, ANALYZING	21-208,21-46	SEAT, 8W-63 POWER	8W-1	SENSOR—3.9/5.2/5.9L ENGINES, INTAKE MANIFOLD AIR TEMPERATURE	14-52
ROAD TESTING	21-208,21-354,21-46	SEAT ADJUSTER AND MOTORS, POWER	8R-1, 8R-2,8R-3	SENSOR—3.9/5.2/5.9L ENGINES, MANIFOLD ABSOLUTE PRESSURE (MAP)	14-48
ROCKER ARM	9-6	SEAT BACK, 2ND ROW	23-13	SENSOR—4.7L ENGINE, CAMSHAFT POSITION	8D-15,8D-5
ROCKER ARMS	9-40	SEAT BACK, 2ND ROW CENTER	23-16	SENSOR—4.7L ENGINE, CRANKSHAFT POSITION	8D-3
ROCKER ARMS AND PUSH RODS	9-107,9-166	SEAT BACK, 3RD ROW	23-17	SENSOR—4.7L V-8 ENGINE, CRANKSHAFT POSITION	8D-14
ROD ASSEMBLY, PISTON AND CONNECTING	9-116,9-124,9-175,9-182	SEAT BACK, BUCKET	23-11	SENSOR—4.7L V-8 ENGINE, ENGINE COOLANT TEMPERATURE	14-51
ROD BEARINGS—FITTING, CONNECTING	9-100, 9-157,9-25	SEAT BACK COVER, 2ND ROW	23-14	SENSOR—4.7L V-8 ENGINE, INTAKE MANIFOLD AIR TEMPERATURE	14-53
ROD END, TIE	19-11	SEAT BACK COVER, 2ND ROW CENTER	23-16	SENSOR—4.7L V-8 ENGINE, MANIFOLD ABSOLUTE PRESSURE (MAP)	14-48
ROD, PISTON AND CONNECTING	9-140,9-5, 9-65,9-76,9-90	SEAT BACK COVER, 3RD ROW	23-17	SENSOR—4.7L V-8 ENGINE, MANIFOLD ABSOLUTE PRESSURE (MAP)	14-49
RODS, ROCKER ARMS AND PUSH ROLLER VALVE	25-24	SEAT BACK COVER/CUSHION, BUCKET	23-11	SENSOR—5.2/5.9L V-8 ENGINE, CRANKSHAFT POSITION	8D-3
ROD, PISTON AND CONNECTING	9-65,9-76,9-90	SEAT BELT BUCKLE, 2ND ROW	23-57	SENSOR—PCM INPUT, ENGINE COOLANT TEMPERATURE	14-32
RODS, ROCKER ARMS AND PUSH ROLLER VALVE	25-24	SEAT BELT BUCKLE, 3RD ROW	23-59	SENSOR—PCM INPUT, FUEL LEVEL	14-32
ROD ASSEMBLY, PISTON AND CONNECTING	9-116,9-124,9-175,9-182	SEAT BELT BUCKLE, FRONT	23-57	SENSOR—PCM INPUT, INTAKE MANIFOLD AIR TEMPERATURE	14-32
ROD BEARINGS—FITTING, CONNECTING	9-100, 9-157,9-25	SEAT BELT RETRACTOR, 2ND ROW	23-57	SENSOR—PCM INPUT, MANIFOLD ABSOLUTE PRESSURE (MAP)	14-33
ROD END, TIE	19-11	SEAT BELT RETRACTOR, 3RD ROW	23-57	SENSOR—PCM INPUT, OIL PRESSURE	14-34
ROD, PISTON AND CONNECTING	9-140,9-5, 9-65,9-76,9-90	SEAT BELT RETRACTOR, FRONT	23-56	SENSORS, INPUT AND OUTPUT SPEED	21-350
RODS, ROCKER ARMS AND PUSH ROLLER VALVE	25-24	SEAT BELT SWITCH, DRIVER	8U-2,8U-5	SERVO CABLE	8H-3
ROD ASSEMBLY, PISTON AND CONNECTING	9-116,9-124,9-175,9-182	SEAT, BUCKET	23-59	SERVO CABLE (EXCEPT 4.7L ENGINE)	8H-6
ROD BEARINGS—FITTING, CONNECTING	9-100, 9-157,9-25	SEAT CUSHION, 2ND ROW	23-14	SERVO CABLE—4.7L V-8 ENGINE	8H-6
ROD END, TIE	19-11	SEAT CUSHION, 2ND ROW CENTER	23-15		
ROD, PISTON AND CONNECTING	9-140,9-5, 9-65,9-76,9-90	SEAT CUSHION COVER, 2ND ROW	23-14		
RODS, ROCKER ARMS AND PUSH ROLLER VALVE	25-24	SEAT CUSHION COVER, 2ND ROW CENTER	23-15		
ROD ASSEMBLY, PISTON AND CONNECTING	9-116,9-124,9-175,9-182	SEAT CUSHION COVER, 3RD ROW	23-16		
ROD BEARINGS—FITTING, CONNECTING	9-100, 9-157,9-25	SEAT CUSHION FRAME, 3RD ROW	23-16		
ROD END, TIE	19-11	SEAT CUSHION/COVER, BUCKET	23-11		
ROD, PISTON AND CONNECTING	9-140,9-5, 9-65,9-76,9-90	SEAT CUSHION/COVER, CENTER	23-13		
RODS, ROCKER ARMS AND PUSH ROLLER VALVE	25-24	SEAT DOME/READING LAMP, 2ND	8L-19		
ROD ASSEMBLY, PISTON AND CONNECTING	9-116,9-124,9-175,9-182	SEAT DOME/READING LAMP BULB, 2ND	8L-13		
ROD BEARINGS—FITTING, CONNECTING	9-100, 9-157,9-25	SEAT LATCHES, 2ND ROW	23-14		
ROD END, TIE	19-11	SEAT RECLINER, BUCKET	23-12		
ROD, PISTON AND CONNECTING	9-140,9-5, 9-65,9-76,9-90	SEAT SWITCH, POWER	8R-1,8R-2,8R-3		
RODS, ROCKER ARMS AND PUSH ROLLER VALVE	25-24	SEAT SYSTEM, POWER	8R-1,8R-2		
ROD ASSEMBLY, PISTON AND CONNECTING	9-116,9-124,9-175,9-182	SEAT SYSTEMS	23-10		
ROD BEARINGS—FITTING, CONNECTING	9-100, 9-157,9-25	SEAT TRACK, BUCKET	23-10		
ROD END, TIE	19-11	SEAT/CONSOLE, CENTER	23-12		
ROD, PISTON AND CONNECTING	9-140,9-5, 9-65,9-76,9-90	SEATS	23-10		
RODS, ROCKER ARMS AND PUSH ROLLER VALVE	25-24	SECONDARY, FIVE VOLT SENSOR SUPPLIES—PRIMARY	14-32		
ROD ASSEMBLY, PISTON AND CONNECTING	9-116,9-124,9-175,9-182	SECONDARY SEAL, FRONT DOOR	23-38		
ROD BEARINGS—FITTING, CONNECTING	9-100, 9-157,9-25	SECONDARY SEAL, REAR DOOR	23-45		
ROD END, TIE	19-11	SECTION IDENTIFICATION	8W-5		
ROD, PISTON AND CONNECTING	9-140,9-5, 9-65,9-76,9-90	SECURITY LAMP	8Q-4		
RODS, ROCKER ARMS AND PUSH ROLLER VALVE	25-24	SECURITY SYSTEM, 8W-39 VEHICLE THEFT	8W-1		
ROD ASSEMBLY, PISTON AND CONNECTING	9-116,9-124,9-175,9-182	SECURITY SYSTEM, VEHICLE THEFT	8Q-1,8Q-4		
ROD BEARINGS—FITTING, CONNECTING	9-100, 9-157,9-25	SELECTION AND ADDITIVES, COOLANT	7-23		
ROD END, TIE	19-11	SELECTOR INDICATOR, GEAR	8E-17,8E-5		
ROD, PISTON AND CONNECTING	9-140,9-5, 9-65,9-76,9-90	SENDING UNIT, ENGINE OIL PRESSURE	9-70		
RODS, ROCKER ARMS AND PUSH ROLLER VALVE	25-24	SENDING UNIT, FUEL GAUGE	14-16,14-3,14-9		
ROD ASSEMBLY, PISTON AND CONNECTING	9-116,9-124,9-175,9-182	SENSE—PCM INPUT, AUTOMATIC SHUTDOWN (ASD) RELAY	14-31		
ROD BEARINGS—FITTING, CONNECTING	9-100, 9-157,9-25	SENSE—PCM INPUT, IGNITION CIRCUIT	14-32		
ROD END, TIE	19-11				
ROD, PISTON AND CONNECTING	9-140,9-5, 9-65,9-76,9-90				
RODS, ROCKER ARMS AND PUSH ROLLER VALVE	25-24				
ROD ASSEMBLY, PISTON AND CONNECTING	9-116,9-124,9-175,9-182				
ROD BEARINGS—FITTING, CONNECTING	9-100, 9-157,9-25				
ROD END, TIE	19-11				
ROD, PISTON AND CONNECTING	9-140,9-5, 9-65,9-76,9-90				
RODS, ROCKER ARMS AND PUSH ROLLER VALVE	25-24				
ROD ASSEMBLY, PISTON AND CONNECTING	9-116,9-124,9-175,9-182				
ROD BEARINGS—FITTING, CONNECTING	9-100, 9-157,9-25				
ROD END, TIE	19-11				
ROD, PISTON AND CONNECTING	9-140,9-5, 9-65,9-76,9-90				
RODS, ROCKER ARMS AND PUSH ROLLER VALVE	25-24				
ROD ASSEMBLY, PISTON AND CONNECTING	9-116,9-124,9-175,9-182				
ROD BEARINGS—FITTING, CONNECTING	9-100, 9-157,9-25				
ROD END, TIE	19-11				
ROD, PISTON AND CONNECTING	9-140,9-5, 9-65,9-76,9-90				
RODS, ROCKER ARMS AND PUSH ROLLER VALVE	25-24				
ROD ASSEMBLY, PISTON AND CONNECTING	9-116,9-124,9-175,9-182				
ROD BEARINGS—FITTING, CONNECTING	9-100, 9-157,9-25				
ROD END, TIE	19-11				
ROD, PISTON AND CONNECTING	9-140,9-5, 9-65,9-76,9-90				
RODS, ROCKER ARMS AND PUSH ROLLER VALVE	25-24				
ROD ASSEMBLY, PISTON AND CONNECTING	9-116,9-124,9-175,9-182				
ROD BEARINGS—FITTING, CONNECTING	9-100, 9-157,9-25				
ROD END, TIE	19-11				
ROD, PISTON AND CONNECTING	9-140,9-5, 9-65,9-76,9-90				
RODS, ROCKER ARMS AND PUSH ROLLER VALVE	25-24				
ROD ASSEMBLY, PISTON AND CONNECTING	9-116,9-124,9-175,9-182				
ROD BEARINGS—FITTING, CONNECTING	9-100, 9-157,9-25				
ROD END, TIE	19-11				
ROD, PISTON AND CONNECTING	9-140,9-5, 9-65,9-76,9-90				
RODS, ROCKER ARMS AND PUSH ROLLER VALVE	25-24				
ROD ASSEMBLY, PISTON AND CONNECTING	9-116,9-124,9-175,9-182				
ROD BEARINGS—FITTING, CONNECTING	9-100, 9-157,9-25				
ROD END, TIE	19-11				
ROD, PISTON AND CONNECTING	9-140,9-5, 9-65,9-76,9-90				
RODS, ROCKER ARMS AND PUSH ROLLER VALVE	25-24				
ROD ASSEMBLY, PISTON AND CONNECTING	9-116,9-124,9-175,9-182				
ROD BEARINGS—FITTING, CONNECTING	9-100, 9-157,9-25				
ROD END, TIE	19-11				
ROD, PISTON AND CONNECTING	9-140,9-5, 9-65,9-76,9-90				
RODS, ROCKER ARMS AND PUSH ROLLER VALVE	25-24				
ROD ASSEMBLY, PISTON AND CONNECTING	9-116,9-124,9-175,9-182				
ROD BEARINGS—FITTING, CONNECTING	9-100, 9-157,9-25				
ROD END, TIE	19-11				
ROD, PISTON AND CONNECTING	9-140,9-5, 9-65,9-76,9-90				
RODS, ROCKER ARMS AND PUSH ROLLER VALVE	25-24				
ROD ASSEMBLY, PISTON AND CONNECTING	9-116,9-124,9-175,9-182				
ROD BEARINGS—FITTING, CONNECTING	9-100, 9-157,9-25				
ROD END, TIE	19-11				
ROD, PISTON AND CONNECTING	9-140,9-5, 9-65,9-76,9-90				
RODS, ROCKER ARMS AND PUSH ROLLER VALVE	25-24				
ROD ASSEMBLY, PISTON AND CONNECTING	9-116,9-124,9-175,9-182				
ROD BEARINGS—FITTING, CONNECTING	9-100, 9-157,9-25				
ROD END, TIE	19-11				
ROD, PISTON AND CONNECTING	9-140,9-5, 9-65,9-76,9-90				
RODS, ROCKER ARMS AND PUSH ROLLER VALVE	25-24				
ROD ASSEMBLY, PISTON AND CONNECTING	9-116,9-124,9-175,9-182				
ROD BEARINGS—FITTING, CONNECTING	9-100, 9-157,9-25				
ROD END, TIE	19-11				
ROD, PISTON AND CONNECTING	9-140,9-5, 9-65,9-76,9-90				
RODS, ROCKER ARMS AND PUSH ROLLER VALVE	25-24				
ROD ASSEMBLY, PISTON AND CONNECTING	9-116,9-124,9-175,9-182				
ROD BEARINGS—FITTING, CONNECTING	9-100, 9-157,9-25				
ROD END, TIE	19-11				
ROD, PISTON AND CONNECTING	9-140,9-5, 9-65,9-76,9-90				
RODS, ROCKER ARMS AND PUSH ROLLER VALVE	25-24				
ROD ASSEMBLY, PISTON AND CONNECTING	9-116,9-124,9-175,9-182				
ROD BEARINGS—FITTING, CONNECTING	9-100, 9-157,9-25				
ROD END, TIE	19-11				
ROD, PISTON AND CONNECTING	9-140,9-5, 9-65,9-76,9-90				
RODS, ROCKER ARMS AND PUSH ROLLER VALVE	25-24				
ROD ASSEMBLY, PISTON AND CONNECTING	9-116,9-124,9-175,9-182				
ROD BEARINGS—FITTING, CONNECTING	9-100, 9-157,9-25				
ROD END, TIE	19-11				
ROD, PISTON AND CONNECTING	9-140,9-5, 9-65,9-76,9-90				
RODS, ROCKER ARMS AND PUSH ROLLER VALVE	25-24				
ROD ASSEMBLY, PISTON AND CONNECTING	9-116,9-124,9-175,9-182				
ROD BEARINGS—FITTING, CONNECTING	9-100, 9-157,9-25				
ROD END, TIE	19-11				
ROD, PISTON AND CONNECTING	9-140,9-5, 9-65,9-76,9-90				

Description	Group-Page	Description	Group-Page	Description	Group-Page
SERVO, FRONT	21-138,21-306	SOLENOID, DUTY CYCLE EVAP		STEERING SYSTEM	19-1
SERVO PISTON, FRONT	21-105,21-272	CANISTER PURGE	25-25,25-32	STEERING SYSTEM, POWER	19-2
SERVO PISTON, REAR	21-105,21-272	SOLENOID SWITCH VALVE	21-352	STEM SEAL REPLACEMENT-IN VEHICLE,	
SERVO, REAR	21-138,21-306	SOLENOIDS	21-352	VALVE SPRING	9-107,9-166
SERVO, SPEED CONTROL	8H-2,8H-4	SPARE TIRE WINCH	13-7	STEM SEAL, VALVE	9-5
SERVOES	21-201,21-39	SPARE TIRE-TEMPORARY	22-2	STOP LAMP (CHMSL) BULB, CENTER	
SET, PLANETARY GEAR	21-387	SPARK PLUG CABLE RESISTANCE	8D-22	HIGH MOUNTED	8L-11
SHAFT ANGLE MEASUREMENT,		SPARK PLUG CABLES	8D-11,8D-2,8D-7	STOP LAMP (CHMSL), CENTER HIGH	
PROPELLER	3-7	SPARK PLUG CONDITIONS	8D-8	MOUNTED	8L-17
SHAFT, AXLE	3-38,3-70	SPARK PLUGS	8D-11,8D-2,8D-22	STOP LAMP SWITCH	5-2
SHAFT BUSHING, DISTRIBUTOR DRIVE	9-114,	SPEAKER	8F-12,8F-7	STORAGE BIN DOOR, GARAGE DOOR	
	9-172	SPEAKER SYSTEM	8F-3	OPENER	8V-13
SHAFT FRONT BEARING, OUTPUT	21-237,21-73	SPECIAL TOOLS—NV231	21-441	STORAGE BIN, GARAGE DOOR OPENER	8V-3
SHAFT, FRONT PROPELLER	3-8	SPECIAL TOOLS—NV242	21-472	STORAGE BIN, SUNGLASSES	8V-12,8V-4
SHAFT JOINT ANGLE, PROPELLER	3-4	SPECIFICATIONS	9-189	STORAGE DOOR, FLOOR CARGO	23-64
SHAFT JOINTS, PROPELLER	3-4	SPECIFICATIONS, 5.2L ENGINE	9-128	STRETCH, MEASURING TIMING CHAIN	9-155,
SHAFT, PLANETARY GEARTRAIN/		SPECIFICATIONS, 5.9L ENGINE	9-185		9-97
OUTPUT	21-114,21-282,21-307	SPECIFICATIONS, TORQUE; BODY	23-122	STRIKER, FRONT DOOR LATCH	23-35
SHAFT, PROPELLER	3-1,3-16,3-17	SPECIFICATIONS, TORQUE; ENGINE	9-132	STRIKER, GLOVE BOX LATCH	8E-23
SHAFT REAR BEARING, OUTPUT	21-236,21-72	SPECIFICATIONS, TORQUE; EXHAUST		STRIKER, HOOD LATCH	23-22,23-67
SHAFT, REAR PROPELLER	3-10	SYSTEM	11-8	STRIKER, LIFTGATE LATCH	23-50
SHAFT SEAL AND BEARING, AXLE	3-38	SPECIFICATIONS, TORQUE; FRAME AND		STRIKER, REAR DOOR LATCH	23-41
SHAFT SEAL, FRONT OUTPUT	21-419,21-446	BUMPERS	13-10	STRUCTURAL ADHESIVE LOCATIONS	23-100
SHAFT SEAL, PINION	3-36	SPEED AND DISTANCE—PCM INPUT,		STRUCTURAL COVER	9-30
SHAFT SUPPORT, OIL PUMP AND		VEHICLE	14-36	STRUCTURAL DUST COVER	9-7
REACTION	21-105,21-138,21-273,21-306,21-391	SPEED CONTROL, 8W-33 VEHICLE	8W-1	STUDS, WHEEL MOUNTING	2-12,2-21
SHAFT—TIMING DRIVE, IDLER	9-55	SPEED CONTROL SERVO	8H-2,8H-4	SUCTION AND DISCHARGE LINE	24-66
SHAFTS, PROPELLER	3-1	SPEED CONTROL SOLENOID CIRCUITS	8H-2	SUCTION LINE JUMPER	24-67
SHIELD, SIDE	23-10	SPEED CONTROL SWITCHES	8H-2,8H-5	SUNGLASSES STORAGE BIN	8V-12,8V-4
SHIELDS, HEAT	11-3,11-6	SPEED CONTROL SYSTEM	8H-1	SUNVISOR	23-64
SHIFT INTERLOCK, COLUMN	8D-21	SPEED INPUT, VEHICLE	8H-3	SUPPLY TEST, VACUUM	8H-4
SHIFT LEVER, GEAR	19-18	SPEED KNOCK, LOW	3-34,3-68	SUPPORT BRACKET, INSTRUMENT	
SHIFTER ADJUSTMENT	21-440,21-471	SPEED SENSOR - 4X2, FRONT WHEEL	5-45	PANEL CENTER	8E-20
SHIFTER, TRANSFER CASE	21-419,21-445	SPEED SENSOR - 4X4, FRONT WHEEL	5-46	SUPPORT BRACKET, REARVIEW MIRROR	23-64
SHOCK ABSORBER	2-16,2-24,2-8	SPEED SENSOR AND EXCITER RING,		SUPPORT CYLINDER, LIFTGATE	23-48
SHOCK ABSORBERS	2-15,2-23,2-6	REAR WHEEL	5-34	SUPPORT, ENGINE REAR	9-160
SHOCK DIAGNOSIS	2-16,2-8	SPEED SENSOR, INPUT	21-360	SUPPORT, OIL PUMP AND REACTION	
SHOCK, SPRING	2-24	SPEED SENSOR, OUTPUT	21-360	SHAFT	21-105,21-138,21-273,21-306,21-391
SHOES, DISC BRAKE	5-17	SPEED SENSOR, REAR WHEEL	5-38,5-46	SUPPORT PLATE, BRAKE	5-21
SHOES, REAR BRAKE	5-19	SPEED SENSOR, WHEEL	5-42	SUPPRESSION COMPONENTS, RADIO	
SHUDDER OR VIBRATION DURING		SPEED SENSORS, INPUT AND OUTPUT	21-350	NOISE	8F-17
ACCELERATION	3-18	SPEED, TIRE PRESSURE FOR HIGH	22-3	SUPPRESSION, RADIO NOISE	8F-4
SHUTDOWN (ASD) RELAY, AUTOMATIC	14-44	SPEEDS, VIBRATION AT HIGHWAY	3-20	SURFACE TOUCH-UP, PAINTED	23-2
SHUTDOWN (ASD) RELAY SENSE—PCM		SPLICE INFORMATION, 8W-70	8W-1	SUSPENSION - 4X2, FRONT	2-6
INPUT, AUTOMATIC	14-31	SPLICE LOCATIONS	8W-1,8W-7	SUSPENSION - 4X4, FRONT	2-14
SHUTDOWN (ASD) RELAY—PCM		SPLICE LOCATIONS, 8W-95	8W-1	SUSPENSION ARM, LOWER	2-10,2-18
OUTPUT, AUTO	14-36	SPRING AND SHOCK	2-24	SUSPENSION ARM, UPPER	2-10,2-19
SIDE AIRBAG MODULE, DRIVER	8M-2,8M-6	SPRING AND STEM SEAL		SUSPENSION ARMS	2-15,2-7
SIDE AIRBAG MODULE, PASSENGER	8M-3,8M-9	REPLACEMENT-IN VEHICLE, VALVE	9-107,9-166	SUSPENSION COMPONENT	2-23
SIDE AIRBAG MODULE TRIM COVER,		SPRING, COIL	2-8	SUSPENSION COMPONENTS 4X4	2-14
DRIVER	8M-7	SPRING EYE BUSHINGS	2-26	SUSPENSION, FRONT	2-13,2-22
SIDE BEARINGS, DIFFERENTIAL	3-40,3-75	SPRING, VALVE	9-6	SUSPENSION HEIGHT - 4X4	2-3
SIDE GEAR CLEARANCE	3-96	SPRINGS AND SEALS, VALVE	9-46	SUSPENSION, REAR	2-23,2-26
SIDE MARKER LAMP BULB, FRONT	8L-11	SPRINGS, COIL	2-7	SWITCH AND HAZARD WARNING	
SIDE MARKER LAMP, PARK, TURN		SPRINGS, LEAF	2-24,2-25	SWITCH, TURN SIGNAL	8J-2,8J-5,8J-6
SIGNAL	8L-16	SPRINGS, VALVES AND VALVE	9-108,9-140,	SWITCH AND KEY CYLINDER, IGNITION	8D-17
SIDE MOLDINGS, BODY	23-45		9-167,9-90	IGNITION	8D-10,8D-5
SIDE SHIELD	23-10	SPROCKETS, TIMING CHAIN	9-49	SWITCH AND KEY LOCK CYLINDER,	
SIDE VIEW MIRROR	23-30	STABILIZER BAR	2-11,2-15,2-20,2-23,2-25,2-7	IGNITION	8D-10,8D-5
SIGNAL AND BACK-UP LAMP BULB,		STAKING, HEAT	23-20	SWITCH AND WASHER SWITCH, WIPER	8K-15,
TAIL, BRAKE, TURN	8L-11	STANDARD DIFFERENTIAL	3-31,3-46,3-64,3-81		8K-3,8K-8
SIGNAL AND BACK-UP LAMP, TAIL,		STARTER MOTOR	8B-2,8B-7,8B-9	SWITCH ASSEMBLY, SOLENOID AND	
BRAKE, TURN	8L-17	STARTER RELAY	8B-11,8B-3,8B-8	PRESSURE	21-349,21-362
SIGNAL AND HAZARD WARNING		STARTING PROCEDURE, JUMP	0-8	SWITCH, BLOWER MOTOR	24-17,24-4
SYSTEMS, TURN	8J-4	STARTING SYSTEM	8B-1,8B-12,8B-3	SWITCH, BRAKE LAMP; BRAKES	5-13,5-36,5-8
SIGNAL AND SIDE MARKER LAMP,		STARTING SYSTEM, 8W-21	8W-1	SWITCH, BRAKE LAMP; SPEED	
PARK, TURN	8L-16	STARTING, TOWING AND HOISTING,		CONTROL SYSTEM	8H-3
SIGNAL CANCELLING CAM, TURN	8J-2	JUMP	0-8	SWITCH, DEFOGGER	8N-2,8N-3,8N-5
SIGNAL GROUND—PCM INPUT	14-36	STATE DISPLAY TEST MODE	25-2	SWITCH, DOOR AJAR	8Q-3,8Q-5
SIGNAL LAMP BULBS, PARK AND TURN	8L-11	STATIONARY GLASS	23-5	SWITCH, DOOR LOCK CYLINDER	8Q-3,8Q-4,
SIGNAL SWITCH AND HAZARD		STATIONARY GLASS, REAR DOOR	23-7		8Q-5
WARNING SWITCH, TURN	8J-2,8J-5,8J-6	STEERING COLUMN	19-15,19-16	SWITCH, DRIVER DOOR AJAR	8U-2,8U-3
SIGNAL SYSTEM, TURN	8J-1	STEERING COLUMN OPENING COVER	8E-16	SWITCH, DRIVER SEAT BELT	8U-2,8U-5
SIGNALS, 8W-52 TURN	8W-1	STEERING FLOW AND PRESSURE,		SWITCH, DUAL FUNCTION HIGH	
SILENCER PAD, HOOD	23-22	POWER	19-4	PRESSURE SWITCH/HIGH PRESSURE	
SILL TRIM, DOOR	23-52	STEERING GEAR - 4X2, RACK & PINION	19-12	CUT-OFF	24-22
SINGLE CARDAN UNIVERSAL JOINT	3-11	STEERING GEAR - 4X4, RACK & PINION	19-12	SWITCH, ELECTRONIC CYCLING CLUTCH	24-48,
SKID PLATE, FRONT AXLE	13-6	STEERING GEAR, RACK & PINION	19-11,19-14		24-5
SKID PLATE, TRANSFER CASE	13-7	STEERING KNUCKLE	2-15,2-17,2-7,2-9	SWITCH (FRONT UNIT ONLY),	
SKID PLATE—4WD VEHICLES, FUEL		STEERING, POWER	19-1	ELECTRONIC CYCLING CLUTCH	24-19
TANK	13-7	STEERING PRESSURE SWITCH, POWER	14-54	SWITCH, GLOVE BOX LAMP	8E-23
SLEEVE, HEAD RESTRAINT	23-17	STEERING PRESSURE SWITCH—PCM		SWITCH, HEADLAMP; CHIME/BUZZER	
SNAP, DRIVELINE	3-35,3-68	INPUT, POWER	14-35	WARNING SYSTEMS	8U-2,8U-4
SOLENOID AND PRESSURE SENSOR,		STEERING PUMP - 4.7L, POWER	19-8	SWITCH, HEADLAMP; INSTRUMENT	
GOVERNOR	21-231,21-68	STEERING PUMP - 5.2L & 5.9L, POWER	19-7	PANEL SYSTEMS	8E-13
SOLENOID AND PRESSURE SWITCH		STEERING PUMP - INITIAL OPERATION,		SWITCH, HIGH PRESSURE CUT-OFF	24-59,24-8
ASSEMBLY	21-349,21-362	POWER	19-7	SWITCH, HORN	8G-2,8G-3
SOLENOID CIRCUITS, SPEED CONTROL	8H-2	STEERING PUMP, POWER	19-6,19-9		

Description	Group-Page	Description	Group-Page	Description	Group-Page
SWITCH, IGNITION	19-15	SYSTEM, POWER MIRROR	8T-1,8T-2	TERMINAL/CONNECTOR REPAIR- AUGAT CONNECTORS	8W-11
SWITCH, KEY-IN IGNITION	8U-2,8U-4	SYSTEM, POWER SEAT	8R-1,8R-2	TERMINAL/CONNECTOR REPAIR-MOLEX CONNECTORS	8W-10
SWITCH, LIFTGATE AJAR	8O-3,8O-5	SYSTEM, POWER STEERING	19-2	TERMINAL/CONNECTOR REPAIR—THOMAS AND BETTS CONNECTORS	8W-10
SWITCH, LIFTGATE LOCK CYLINDER	8O-3,8O-4, 8O-5	SYSTEM, POWER WINDOW	8S-1,8S-2	TEST, ANALYZING ROAD CYLINDER COMBUSTION	21-208,21-46
SWITCH, LOW PRESSURE CUT-OFF	24-22, 24-62,24-9	SYSTEM PRESSURE, FUEL	14-24	TEST, CYLINDER COMPRESSION PRESSURE	9-11,9-145
SWITCH, OVERDRIVE OFF	21-206,21-345,21-44	SYSTEM PRESSURE RELEASE PROCEDURE, FUEL	14-10	TEST FOR CHARGING SYSTEM, ON-BOARD DIAGNOSTIC	8C-3
SWITCH, PARK/NEUTRAL POSITION	21-207, 21-230,21-45,21-66	SYSTEM, REAR WINDOW DEFOGGER	8N-1	TEST, FUEL INJECTOR	14-10
SWITCH, POWER LOCK	8P-3,8P-5,8P-8	SYSTEM, REAR WIPER AND WASHER	8K-2	TEST, FUEL PRESSURE LEAK DOWN	14-7
SWITCH, POWER MIRROR	8T-2,8T-3	SYSTEM, REMOTE KEYLESS ENTRY	8P-1	TEST, FUEL PUMP AMPERAGE	14-8
SWITCH, POWER SEAT	8R-1,8R-2,8R-3	SYSTEM SERVICE EQUIPMENT, REFRIGERANT	24-24	TEST, FUEL PUMP CAPACITY	14-7
SWITCH, POWER STEERING PRESSURE	14-54	SYSTEM SERVICE PORTS, REFRIGERANT	24-11	TEST, FUEL PUMP PRESSURE	14-6
SWITCH, POWER WINDOW	8S-1,8S-3,8S-4	SYSTEM, SPEAKER	8F-3	TEST, HYDRAULIC PRESSURE	21-208,21-354, 21-46
SWITCH, REAR BLOWER MOTOR	24-63	SYSTEM, SPEED CONTROL	8H-1	TEST MODE, CIRCUIT ACTUATION	25-2
SWITCH, REMOTE RADIO	8F-11,8F-2,8F-6	SYSTEM, STARTING	8B-1,8B-12,8B-3	TEST MODE, STATE DISPLAY	25-2
SWITCH, STOP LAMP	5-2	SYSTEM, STEERING	19-1	TEST, ROAD	8H-4
SWITCH, TURN SIGNAL SWITCH AND HAZARD WARNING	8J-2,8J-5,8J-6	SYSTEM SWITCHES, CHIME WARNING	8U-5	TEST, TRAC-LOK™	3-68
SWITCH VALVE, SOLENOID	21-352	SYSTEM TEST—4.7L V-8 ENGINE, PCV VALVE/PCV	25-30	TEST, VACUUM SUPPLY	8H-4
SWITCH, WIPER SWITCH AND WASHER	8K-15, 8K-3,8K-8	SYSTEM, TIMING DRIVE	9-6	TESTING, RADIATOR CAP—PRESSURE	7-21
SWITCHES, CHIME WARNING SYSTEM	8U-5	SYSTEM, TURN SIGNAL	8J-1	TESTING, ROAD	21-208,21-354,21-46
SWITCHES, PRESSURE	21-350	SYSTEM, VACUUM	24-24	TESTING TRANSMISSION CLUTCH AND BAND OPERATION, AIR	21-211,21-49
SWITCHES, SPEED CONTROL	8H-2,8H-5	SYSTEM, VEHICLE THEFT SECURITY	8O-1,8O-4	TESTING TRANSMISSION CLUTCH OPERATION, AIR	21-356
SWITCH/HIGH PRESSURE CUT-OFF	24-22	SYSTEM, WASHER	8K-17,8K-7	TEST—3.9/5.2/5.9L ENGINE, PCV VALVE	25-29
SWITCH, DUAL FUNCTION HIGH PRESSURE	14-31	SYSTEM, WINDSHIELD WASHER	8K-1	TEST—4.7L V-8 ENGINE, PCV VALVE/PCV SYSTEM	25-30
SWITCH—PCM INPUT, BRAKE	14-35	SYSTEM, WINDSHIELD WIPER	8K-1	TESTS, TROUBLESHOOTING	8W-9
SWITCH—PCM INPUT, POWER STEERING PRESSURE	14-35	SYSTEM, WIPER	8K-5	THEFT SECURITY SYSTEM, 8W-39 VEHICLE	8W-1
SYMBOLS	8W-5	SYSTEM—4.7L ENGINE, POSITIVE CRANKCASE VENTILATION (PCV)	25-27	THEFT SECURITY SYSTEM, VEHICLE	8Q-1,8Q-4
SYMBOLS, INTERNATIONAL; INTRODUCTION	Intro-2	SYSTEM—CLEANING/REVERSE FLUSHING, COOLING	7-24	THERMOSTAT— 4.7L ENGINE	7-34
SYMBOLS, INTERNATIONAL; LUBRICATION AND MAINTENANCE	0-1	SYSTEM—DEAERATION, COOLING	7-22	THERMOSTAT—4.7L ENGINE	7-4
SYSTEM, 8W-20 CHARGING	8W-1	SYSTEM—DRAINING AND FILLING, COOLING	7-23	THERMOSTAT—5.2L/5.9L ENGINE	7-3
SYSTEM, 8W-21 STARTING	8W-1	SYSTEM—TESTING FOR LEAKS, COOLING	7-16	THERMOSTAT—5.2L/5.9L ENGINES	7-3
SYSTEM, 8W-31 TRANSMISSION CONTROL	8W-1	SYSTEMS, 8W-30 FUEL/IGNITION	8W-1	THERMOSTAT—GAS ENGINES	7-21
SYSTEM, 8W-39 VEHICLE THEFT SECURITY	8W-1	SYSTEMS, AUDIO	8F-20	THREAD REPAIR, ALUMINUM	21-359, 21-63
SYSTEM, 8W-43 AIRBAG	8W-1	SYSTEMS, LAMP	8L-15,8L-21	THREADED HOLE REPAIR	Intro-6
SYSTEM, 8W-47 AUDIO	8W-1	SYSTEMS, MONITORED	25-19	THREADS, REPAIR DAMAGED OR WORN	9-151, 9-17,9-94
SYSTEM, AIRBAG	8M-1,8M-4,8M-5	SYSTEMS, OVERHEAD CONSOLE	8V-14	THROTTLE BODY	14-39
SYSTEM AND REMOTE KEYLESS ENTRY	8P-5	SYSTEMS, PASSIVE RESTRAINT	8M-15	THROTTLE BODY MINIMUM AIR FLOW CHECK PROCEDURE	14-43
SYSTEM, POWER LOCK	8P-5	SYSTEMS, SEAT	23-10	THROTTLE BODY—3.9/5.2/5.9L ENGINES	14-45
SYSTEM, ANTILOCK BRAKE	5-40	SYSTEMS, TURN SIGNAL AND HAZARD WARNING	8J-4	THROTTLE BODY—4.7L V-8 ENGINE	14-45
SYSTEM, AUDIO	8F-1,8F-4	TAIL, BRAKE, TURN SIGNAL AND BACK-UP LAMP	8L-17	THROTTLE CABLE	14-23
SYSTEM, AUTOMATIC DAY/NIGHT MIRROR	8T-5	TAIL, BRAKE, TURN SIGNAL AND BACK-UP LAMP BULB	8L-11	THROTTLE CABLE—4.7L V-8 ENGINE	14-24
SYSTEM, BASE BRAKE	5-1,5-5	TAILPIPE	11-3,11-6	THROTTLE POSITION SENSOR	21-351
SYSTEM, BLEEDING ABS BRAKE	5-44	TAKE OUTS	8W-7	THROTTLE POSITION SENSOR (TPS)—3.9/5.2/5.9L ENGINES	14-46
SYSTEM, BRAKE	5-2	TAMPER ALERT	8O-2	THROTTLE POSITION SENSOR (TPS)—4.7L V-8 ENGINE	14-46
SYSTEM CAPACITIES, COOLING	7-43	TANK CAPACITY, FUEL	14-24	THROTTLE POSITION SENSOR (TPS)—PCM INPUT	14-36
SYSTEM CHARGE, REFRIGERANT	24-28	TANK, COOLANT RESERVE/OVERFLOW	7-25	THROTTLE VALVE CABLE ADJUSTMENT, TRANSMISSION	21-140,21-308
SYSTEM, CHARGING	8C-1,8C-2	TANK FILLER TUBE CAP, FUEL	14-22,14-5	TIE ROD END	19-11
SYSTEM, CHIME WARNING	8U-1	TANK, FUEL	14-20,14-4	TIMER MODULE, 8W-45 CENTRAL	8W-1
SYSTEM, COOLANT RESERVE/OVERFLOW	7-2	TANK SKID PLATE—4WD VEHICLES, FUEL	13-7	TIMER MODULE, CENTRAL; BUZZER WARNING SYSTEMS	8U-1,8U-3
SYSTEM, COOLING	7-2,7-44	TAPPETS, HYDRAULIC	9-109,9-148,9-168	TIMER MODULE, CENTRAL; INSTRUMENT PANEL SYSTEMS	8E-26,8E-4
SYSTEM, DEFOGGER	8N-2	TASK MANAGER—GASOLINE POWERED ENGINES ONLY	25-16	TIMER MODULE, CENTRAL; POWER LOCK SYSTEMS	8P-2,8P-6
SYSTEM DIAGNOSIS	8L-2	TEMPERATURE CONTROL CABLE	24-68,24-72	TIMER MODULE, CENTRAL; VEHICLE THEFT/SECURITY SYSTEMS	8Q-2
SYSTEM, EMISSION	25-1	TEMPERATURE SENSOR, AMBIENT	8V-13,8V-4, 8V-6	TIMER MODULE, CENTRAL; WIPER AND WASHER SYSTEMS	8K-4
SYSTEM, ENGINE LUBRICATION	9-136,9-3,9-87	TEMPERATURE SENSOR, BATTERY	8C-2,8C-4	TIMING CHAIN	9-111,9-170
SYSTEM EVACUATE, REFRIGERANT	24-28	TEMPERATURE SENSOR, TRANSMISSION	21-351	TIMING CHAIN AND SPROCKETS	9-49
SYSTEM, EVAPORATION CONTROL	25-24	TEMPERATURE SENSOR—3.9/5.2/5.9L ENGINES, ENGINE COOLANT	14-50	TIMING CHAIN COVER	9-110,9-169,9-48
SYSTEM, EXHAUST	11-1,11-4	TEMPERATURE SENSOR—3.9/5.2/5.9L ENGINES, INTAKE MANIFOLD AIR	14-52	TIMING CHAIN STRETCH, MEASURING	9-155, 9-97
SYSTEM, FUEL	14-54	TEMPERATURE SENSOR—4.7L V-8 ENGINE, ENGINE COOLANT	14-51	TIMING DRIVE SYSTEM	9-6
SYSTEM, FUEL DELIVERY	14-1,14-2	TEMPERATURE SENSOR—4.7L V-8 ENGINE, INTAKE MANIFOLD AIR	14-53	TIMING, IGNITION	8D-21
SYSTEM, FUEL INJECTION	14-27	TEMPERATURE SENSOR—PCM INPUT, ENGINE COOLANT	14-32		
SYSTEM, HAZARD WARNING	8J-1	TEMPERATURE SENSOR—PCM INPUT, INTAKE MANIFOLD AIR	14-32		
SYSTEM, HEATED MIRROR	8N-1	TENSIONER, AUTOMATIC BELT	7-7		
SYSTEM, HORN	8G-1	TENSIONER, PARK BRAKE CABLE	5-30		
SYSTEM, IGNITION	8D-1	TENSIONER—4.7L ENGINE, AUTOMATIC BELT	7-40		
SYSTEM, INSTRUMENT PANEL	8E-1	TENSIONER—5.2L/5.9L ENGINE, AUTOMATIC BELT	7-39		
SYSTEM LEAKS, REFRIGERANT	24-23	TERMINAL REPLACEMENT	8W-13		
SYSTEM, METRIC	Intro-6	TERMINAL REPLACEMENT, CONNECTOR	8W-12		
SYSTEM, ON-BOARD DIAGNOSTIC TEST FOR CHARGING	8C-3				
SYSTEM, OVERHEAD CONSOLE	8V-1				
SYSTEM, POSITIVE CRANKCASE VENTILATION (PCV)	25-26				
SYSTEM, POWER DISTRIBUTION	8O-1				
SYSTEM, POWER LOCK	8P-1				
SYSTEM, POWER LOCK SYSTEM AND REMOTE KEYLESS ENTRY	8P-5				

Description	Group-Page	Description	Group-Page	Description	Group-Page
TIMING, VALVE	9-153,9-95	TRANSMISSION CLUTCH OPERATION,		UPPER SUSPENSION ARM	2-10,2-19
TIMING—VERIFICATION, ENGINE	9-19	AIR TESTING	21-356	UPPER TRIM, LIFTGATE OPENING	23-53
TIRE AND WHEEL BALANCE	22-9	TRANSMISSION CONTROL MODULE	21-346	USAGE, FASTENER	Intro.-6
TIRE AND WHEEL ROUNOUT	22-7	TRANSMISSION CONTROL RELAY	21-350	V-8 ENGINE, CRANKSHAFT POSITION	
TIRE INFLATION PRESSURES	22-2	TRANSMISSION CONTROL SYSTEM,		SENSOR—4.7L	8D-14
TIRE NOISE OR VIBRATION	22-4	8W-31	8W-1	V-8 ENGINE, CRANKSHAFT POSITION	
TIRE PRESSURE FOR HIGH SPEED	22-3	TRANSMISSION DIAGNOSIS,		SENSOR—5.2/5.9L	8D-3
TIRE WEAR PATTERNS	22-3	AUTOMATIC	21-206,21-44	V-8 ENGINE, DISTRIBUTOR—5.2L/5.9L	8D-1
TIRE WINCH, SPARE	13-7	TRANSMISSION, DIAGNOSIS TABLES		V-8 ENGINE, ENGINE COOLANT	
TIRE—TEMPORARY, SPARE	22-2	AND CHARTS—RE	21-213,21-51	TEMPERATURE SENSOR—4.7L	14-51
TIRES	22-1	TRANSMISSION FILL PROCEDURE	21-225,21-358,21-61	V-8 ENGINE, ENGINE FIRING ORDER—	
TIRES, CLEANING	22-6	TRANSMISSION GENERAL DIAGNOSIS,		4.7L	8D-21
TIRES, RADIAL-PLY	22-2	45RFE AUTOMATIC	21-353	V-8 ENGINE, IGNITION COIL	
TIRES, REPLACEMENT	22-3	TRANSMISSION OIL COOLERS,		RESISTANCE—4.7L	8D-22
TIRES REVOLUTIONS PER MILE	22-6	AUTOMATIC	7-7	V-8 ENGINE, INTAKE MANIFOLD AIR	
TONE WHEEL	5-46	TRANSMISSION QUICK LEARN		TEMPERATURE SENSOR—4.7L	14-53
TOOL, DRB SCAN	7-10	PROCEDURE	21-359	V-8 ENGINE, PCV VALVE—4.7L	25-31
TOOLS, TROUBLESHOOTING	8W-8	TRANSMISSION RANGE SENSOR	21-351	V-8 ENGINE, PCV VALVE/PCV SYSTEM	
TOOLS—NV231, SPECIAL	21-441	TRANSMISSION, RE	21-324,21-326	TEST—4.7L	25-30
TOOLS—NV242, SPECIAL	21-472	TRANSMISSION TEMPERATURE SENSOR	21-351	V-8 ENGINE, SERVO CABLE—4.7L	8H-6
TOP COVER, INSTRUMENT PANEL	8E-30	TRANSMISSION THROTTLE VALVE		V-8 ENGINE, THROTTLE BODY—4.7L	14-45
TORQUE; DIFFERENTIAL AND DRIVELINE	3-17,3-29	CABLE ADJUSTMENT	21-140,21-308	V-8 ENGINE, THROTTLE CABLE—4.7L	14-24
TORQUE; ENGINE	9-81	TRANSMISSIONS, RE	21-157	V-8 ENGINE, THROTTLE POSITION	
TORQUE; TRANSMISSION AND		TRANSMITTER BATTERY REPLACEMENT,		SENSOR (TPS)—4.7L	14-46
TRANSFER CASE	21-440,21-471	REMOTE KEYLESS ENTRY	8P-8	V-8 ENGINES, ENGINE FIRING	
TORQUE CHART; BRAKES	5-31,5-39,5-47	TRANSMITTER PROGRAMMING,		ORDER—5.2L/5.9L	8D-21
TORQUE CHART; CHARGING SYSTEM	8C-5	REMOTE KEYLESS ENTRY	8P-8	VACUUM ACTUATOR, MODE DOOR	24-62
TORQUE CHART; EMISSION CONTROL		TRANSMITTER, REMOTE KEYLESS		VACUUM CHECK VALVE	24-11,24-70
SYSTEMS	25-34	ENTRY	8P-3,8P-7	VACUUM RESERVOIR; HEATING AND AIR	
TORQUE CHART; FUEL SYSTEM	14-26,14-54	TRAY, BATTERY	8A-20,8A-4	CONDITIONING	24-11,24-70
TORQUE CHART; IGNITION SYSTEM	8D-22	TREAD WEAR INDICATORS	22-3	VACUUM RESERVOIR; SPEED CONTROL	
TORQUE CHART; SPEED CONTROL		TRIM, A-PILLAR	23-52	SYSTEM	8H-3,8H-7
SYSTEM	8H-9	TRIM, B-PILLAR	23-53	VACUUM SCHEMATICS	25-31
TORQUE CHART; STEERING	19-14,19-19,19-9	TRIM COVER, COWL	23-52	VACUUM SUPPLY TEST	8H-4
TORQUE CHART; SUSPENSION	2-12,2-21,2-26	TRIM COVER, DRIVER SIDE AIRBAG		VACUUM SYSTEM	24-24
TORQUE CHART; TIRES AND WHEELS	22-11	MODULE	8M-7	VALUE, LOAD	25-23
TORQUE CONVERTER	21-170,21-229,21-332,21-364,21-65,21-92	TRIM, C-PILLAR	23-53	VALVE BODY	21-136,21-14,21-142,21-176,21-232,21-237,21-302,21-311,21-339,21-361,21-376,21-389,21-68,21-73
TORQUE REFERENCES	Intro.-6	TRIM, DOOR SILL	23-52	VALVE CABLE ADJUSTMENT,	
TORQUE SPECIFICATIONS; BODY	23-122	TRIM, D-PILLAR	23-54	TRANSMISSION THROTTLE	21-140,21-308
TORQUE SPECIFICATIONS; ENGINE	9-132	TRIM, LIFTGATE OPENING UPPER	23-53	VALVE, COMBINATION	5-14,5-3,5-9
TORQUE SPECIFICATIONS; EXHAUST		TRIM PANEL, FRONT DOOR	23-31	VALVE, CONVERTER DRAINBACK	21-202,21-40
SYSTEM	11-8	TRIM PANEL, LIFTGATE	23-47	VALVE, EXPANSION	24-19,24-51,24-6
TORQUE SPECIFICATIONS; FRAME AND		TRIM PANEL, REAR DOOR	23-38	VALVE GUIDES	9-5
BUMPERS	13-10	TRIM PANELS, INTERIOR	23-19	VALVE, HIGH PRESSURE RELIEF	24-8
TORSION BAR	2-17	TRIM, QUARTER PANEL	23-55	VALVE, ROLLOVER	25-24
TORSION BARS	2-15	TRIP DEFINITION	25-21	VALVE, RWAL	5-34,5-38
TOUCH-UP, PAINTED SURFACE	23-2	TROUBLE CODE DESCRIPTIONS,		VALVE SERVICE	9-121,9-153,9-19,9-95
TOW, 8W-54 TRAILER	8W-1	DIAGNOSTIC	25-3	VALVE SERVICE, CONVERTER	
TOWEL BAR	23-10	TROUBLE CODES, DIAGNOSTIC	25-2	DRAINBACK CHECK	21-225,21-62
TOWING AND HOISTING, JUMP		TROUBLESHOOTING TESTS	8W-9	VALVE, SOLENOID SWITCH	21-352
STARTING	0-8	TROUBLESHOOTING TOOLS	8W-8	VALVE SPRING	9-6
TOWING, FOUR-WHEEL-DRIVE VEHICLE	0-10	TROUBLESHOOTING WIRING PROBLEMS	8W-9	VALVE SPRING AND STEM SEAL	
TOWING RECOMMENDATIONS	0-9	TUBE CAP, FUEL TANK FILLER	14-22,14-5	REPLACEMENT-IN VEHICLE	9-107,9-166
TOWING, TWO-WHEEL-DRIVE VEHICLE	0-9	TUBE FLARING, BRAKE	5-12	VALVE SPRINGS AND SEALS	9-46
(TPS)—3.9/5.2/5.9L ENGINES,		TUBES, FLUSHING COOLERS	21-226,21-359,21-62	VALVE SPRINGS, VALVES	9-108,9-140,9-167,9-90
THROTTLE POSITION SENSOR	14-46	TUBES/LINES/HOSES AND CLAMPS,		VALVE STEM SEAL	9-5
(TPS)—4.7L V-8 ENGINE, THROTTLE		FUEL	14-6	VALVE TEST—3.9/5.2/5.9L ENGINE, PCV	25-29
POSITION SENSOR	14-46	TURN SIGNAL AND BACK-UP LAMP		VALVE TIMING	9-153,9-95
(TPS)—PCM INPUT, THROTTLE		BULB, TAIL, BRAKE	8L-11	VALVE, VACUUM CHECK	24-11,24-70
POSITION SENSOR	14-36	TURN SIGNAL AND BACK-UP LAMP,		VALVE—4.7L V-8 ENGINE, PCV	25-31
TRACK, BUCKET SEAT	23-10	TAIL, BRAKE	8L-17	VALVE/PCV SYSTEM TEST—4.7L V-8	
TRAC-LOK™	3-90	TURN SIGNAL AND HAZARD WARNING		ENGINE, PCV	25-30
TRAC-LOK™ DIFFERENTIAL	3-64	SYSTEMS	8J-4	VALVES	9-5
TRAC-LOK™ DIFFERENTIAL, 8 1/4	3-82	TURN SIGNAL AND SIDE MARKER		VALVES AND VALVE SPRINGS	9-108,9-140,9-167,9-90
TRAC-LOK™ DIFFERENTIAL, 9 1/4	3-86	LAMP, PARK	8L-16	VALVE(S), ROLLOVER	25-33
TRAC-LOK™ DIFFERENTIAL NOISE	3-68	TURN SIGNAL CANCELLING CAM	8J-2	VARIATION ADJUSTMENT, COMPASS	8V-6
TRAC-LOK™ TEST	3-68	TURN SIGNAL LAMP BULBS, PARK	8L-11	VEHICLE, CAMSHAFTS—IN	9-56
TRAILER HITCH	13-8	TURN SIGNAL SWITCH AND HAZARD		VEHICLE EMISSION CONTROL	
TRAILER TOW, 8W-54	8W-1	WARNING SWITCH	8J-2,8J-5,8J-6	INFORMATION (VECI) LABEL	25-29
TRANSFER CASE	21-418,21-445	TURN SIGNAL SYSTEM	8J-1	VEHICLE IDENTIFICATION NUMBER (VIN)	
TRANSFER CASE, NV231	21-416,21-420,21-437	TURN SIGNALS, 8W-52	8W-1	PLATE	Intro.-1
TRANSFER CASE, NV242	21-443,21-447,21-468	URNS, NOISE AND/OR VIBRATION IN	3-18	VEHICLE INSPECTION	3-18
TRANSFER CASE SHIFTER	21-419,21-445	TWO-WHEEL-DRIVE VEHICLE TOWING	0-9	VEHICLE, OIL PAN 4X2	9-61
TRANSFER CASE SKID PLATE	13-7	UNBALANCE	3-6	VEHICLE, OIL PAN 4X4	9-64
TRANSMISSION	21-137,21-156,21-227,21-255,21-305,21-362,21-366,21-391,21-412,21-63,21-92	UNDERBODY REFRIGERANT LINE	24-69	VEHICLE PREPARATION FOR HEADLAMP	
TRANSMISSION, 42/44 RE	21-2	UNDERHOOD LAMP	8L-18	ALIGNMENT	8L-6
TRANSMISSION, 42/44RE AUTOMATIC	21-1	UNDERHOOD LAMP BULB	8L-12	VEHICLE SAFETY CERTIFICATION LABEL	Intro.-2
TRANSMISSION, 45RFE	21-412	UNIT, ENGINE OIL PRESSURE SENDING	9-70	VEHICLE SPEED AND DISTANCE—PCM	
TRANSMISSION, 45RFE AUTOMATIC	21-330,21-331	UNIT, FUEL GAUGE SENDING	14-16,14-3,14-9	INPUT	14-36
TRANSMISSION, 46RE	21-162	UNIT, HYDRAULIC CONTROL	5-41	VEHICLE SPEED CONTROL, 8W-33	8W-1
TRANSMISSION, 46RE AUTOMATIC	21-161	UNIT, OVERDRIVE	21-119,21-140,21-234,21-287,21-308,21-70	VEHICLE SPEED INPUT	8H-3
TRANSMISSION CLUTCH AND BAND		UNIT, REAR OVERHEAD A/C	24-64	VEHICLE THEFT SECURITY SYSTEM	8Q-1,8Q-4
OPERATION, AIR TESTING	21-211,21-49	UNIVERSAL JOINT, SINGLE CARDAN	3-11		
		UNLOCK RELAY, DRIVER	8P-4,8P-9		
		UPPER BALL JOINT	2-15,2-8		